Dispatch Democrat

VOLUME XXXIX — UKIAH CITY, MENDOCINO COUNTY, CAL., FRIDAY MORNING, AUGUST 14, 1908 — NUMBER 44

REPUBLICAN CONVENTION

The G. O. P. Nominates Ticket for County Officers

Willits, Cal., August 11—The Republican county convention met here last Saturday and there was a large attendance present and many visitors from various sections came to look on. The convention was well programmed and everything went off smoothly as there was plenty of oil to grease the wheels.

The convention was called to order by John L. McNab, chairman of the county central committee, who after making a brief address, introduced "Little Billie" to act as temporary chairman protem, an innovation in politics. According to all recognized customs Mr. Held should have been made chairman, but when he called for nominations for temporary chairman, another—A. J. Fairbanks was selected for the honor. So metaphorically speaking "Constable" Held was placed in the chair just for the purpose of letting the convention see how far it could kick him out. That was certainly a cruel way of "rubbing it in" on one who has proved a faithful benchmen to some of the boys.

Con. H. Goldberg, of Willits, was elected secretary and Carl Bachem, of Glen Blair, assistant secretary.

The following committees were appointed by chairman Fairbanks:

Credentials—J. K. Piersol, chairman, W. D. L. Held, E. F. DeCamp, W. O. White, J. C. Halliday.

Platform and Resolutions—J. L. McNab, chairman, H. B. Muir, G. H. Perkins, W. B. Coombs, G. W. Grant.

Order of Business—C. M. Mannon, chairman, P. I. Lancaster, C. J. Woods, B. F. Branscomb, J. M. Roberts.

After this, the entire convention was appointed a committee to go to the train to meet Herrin's errand boys—Duncan Eel McKinlay, and GeorgeA. Knight.

The convention reconvened at 3 o'clock, when the reports of the various committees were presented and adopted in the usual perfunctory manner.

The platform indorsed the administration of Theodore Roosevelt and the Chicago platform; indorsed Taft and Sherman; the platform of the Republican state convention; indorsed the railroad records of Senators Perkins and Flint and the administration of Governor Gillett, Duncan McKinlay, and the rest of the faithful in office.

After the report of the committee on platform was adopted, the committee on order of business and credentials disposed of, nominations were called for and the following were made as per the vote at the primaries last June:

Superior Judge—T. L. Carothers.

Assemblyman—Fred C. Handy.

Supervisors:

First District—R. H. Rawles, Boonville.

Second District—J. L. McCracken, Talmage.

Fourth District—Len Barnard, Fort Bragg.

The following delegates were selected to the State and district convention:

H. A. Thompson, G. H. Perkins, J. L. McNab, F. O. Strong, W. L. Blodgett, E. F. DeCamp, J. K. Piersol, C. J. Woods, T. J. Ryan, Wm. Hanen, C. A. Irvine.

The following new central committee was selected:

First District—G. W. Grant, W. W. Irish, G. H. Perkins.

Second District—F. H. Waugh, W. O. White, J. D. Brower, J. L. McNab, T. A. Lucas.

Third District—P. I. Lancaster, George Ells, B. F. Branscomb, C. H. Goldberg, E. F. DeCamp.

Fourth District—Robt. Kerr, W. B. Coombs, W. T. Wallace, J. W. Milliken, H. J. Burwash, J. R. Piersol, Len Barnard, M. M. Bates, D. L. Albert.

Fifth District—J. W. Kingreen, S. C. Hunter, J. H. Borden, J. C. Halliday.

At Large—Allan Davidson, J. L. Felton, R. H. Douglas, A. N. Rawles, C. Bachem.

After the convention adjourned the county central committee met and organized by electing P. I. Lancaster chairman and W. O. White secretary.

FIRE SHOTS AT FLEEING ROBBERS

Willits, Aug. 13—Early Wednesday morning burglars broke the plate glass window on the west side of the Willits Mercantile Company's store and took two rifles, two automatic revolvers, besides ammunition which had been placed on display.

The day before two strangers had been hanging around town and one of them went into Fred Pluto's barber shop and stole his coat while he was out.

Early Wednesday morning all of the nearby places were notified to look our for the burglars and a good descripiton of them was sent out. One is a tall man and the other is short. One is Jack Phelps, of Boonville, and he is said to have served a term in San Quentin for burglary.

About noon a message was sent in from Muir's mill at the Big Basin, that the badly wanted men had taken dinner there. A posse composed of Officers A. J. Smith, W. B. Livermore, M. A. Singleton and P. I. Lancaster started in pursuit and at dusk overtook them near Camp Five on the Fort Bragg railroad. Constable Smith ordered them to throw up their hands and instead of doing this they broke and ran. Mr. Smith fired five shots at them and P. I. Lancaster 13. It was too dark to follow up and the posse returned to Willits this noon.

EIGHTY CENTS FOR HOP PICKING

At a meeting of the hop growers last Saturday it was decided to pay 80 cents for hop picking this year. This is lower than usual but was made necessary on account of the low price of the product. Hop men have lost money the last two years, and it is about all they can do to attempt to pick at all this year. Fully 300 acres have not been worked this year or have been plowed up, and the crop on the remainder will be about two thirds of the usual output. This makes about one half a crop for this county, or about 7500 bales. According to advices from Santa Rosa this week nine cents was paid there for hops on term contracts.

WILL USE HOP PICKING MACHINE

Tom Farrance, the manager of the American Hop and Barley Company's big hop interests, was in town last week on business. He has returned from the Sacramento valley where hop picking will soon begin. He says Horst will use the hop picking machines there to harvest the crop and claims the machine is a success. One machine will pick about 15,000 pounds a day. Only a few machines are necessary to harvest a crop. The price of the machine is $112. A test will be made this year and by next year there will be many in use, if they prove to be as successful as claimed. It is claimed that hops can be picked with the machine at a cost of about 20 cents a hundred pounds.

Herbert Perkins Dead

Herbert Perkins, the 19 year old son of Mrs. Imogene Perkins, died last Sunday after an illness lasting over portions of two years, the cause of death being tuberculosis of the bone, developing into tubercula-meningitis. Several operations were performed in the hope of saving the young man's life, but all to no avail. Herbert was the only son, and was the pride of the widowed mother. Herbert was a very bright young man, was a graduate of high school and was anxious to take a course in the university. The remains were taken to Little River for interment. Mrs. Perkins has the heartfelt sympathy of the entire community in her deep sorrow.

SIDELIGHTS ON THE CONVENTION

Bob Killtime Shows up the Inside "Workings" of the Railroad "Push" While at Willits

(Special to the Dispatch)

Willits, Cal., Aug. 12—As per request I will give the readers of the Dispatch some of the impressions formed while watching the Republican convention last Saturday. To the uninitiated it looked as though everything was harmonious and just perfectly lovely, but away down deep there was considerable resentment over the way the railroad gangsters tried to run things. It was a subservient convention as far as Railroads Senator Perkins and Governor Gillett were concerned. The "organization' was in complete control, at least apparently on the surface.

To my mind the Railroad "push" were too raw in their work and administered too much Herrinism, and as a result may lose the county this fall on account of the rough work.

The ordinary Republican will stand a good deal for the sake of party regularity, but there is a limit, and it is my impression that the rank and file of the party are absolutely disgusted, if stories from the coast are to be believed. There seems to be a great revolt among the faithful over that way where Dave Brandon is running as an independent candidate for supervisor. The deflection is as wide spread in other districts if current rumor can be depended upon, and there is likely to be a popular uprising in November.

The manner of conducting the convention did not show much "smooth" work. The idea seemed to be to "rub it in" on the vanquished. And the way they threw it into Mr. Held was shameful. They called him to the chair and allowed him to act as chairman temporarily, and then picked him up bodily and threw him out. Nothing like this ever occurred in parliamentary history. They simply allowed him to preside temporarily while the vote for Gus Fairbanks was counted for chairman. It was humiliating. They were not content with this but went so far as to make Held make a speech for Handy for the Assembly, the place that Held wanted so badly. And to make the whole proceedings as ironical and satirical as possible Handy, when he went to reply said that he endorsed the course of Mr. Held and would endeavor to carry out his policy. What he probably meat was that he would carry it out and dump it in the ash heap along side of Billie. This certainly could not have set well as every one knows that Gus Fairbanks, Will Foster, Dr. King and Fred Handy went to Sacramento last winter and tried to induce him to stand for asylum appropriations, but all to no avail. And now to rub it in by hoping that Handy could make as honorable a record as Billie is too much. If they endorsed the course of Mr. Held so strongly why did they not nominate him? Ah, there is the rub. The "organization" wanted a vote for a railroad candidate for united States Senator.

Another strange anomaly presented itself later in the day when it came to the organization of the central committee. There appeared to be two factions in the party—the remnants of the old "Press Gang" and the "Caughey Push." Both wanted to get up close to Gillett and be the mouthpiece of the administration, as far as controlling the patronage at the asylum was concerned. Gus Fairbanks and Will Foster are asylum directors and want to control things instead of F. L. Caughey, clerk of the supreme court, who wants to handle the patronage from the city end of it. It will be remembered that two years ago the "Caughey-McNab Push" threw Barnard and Fairbanks out bodily. Then Editor White of the Press took his paper over to the "McNab-Caughey Push" and threw down his old friends, Fairbanks and Barnard. When the organization of the committee came up, Caughey was on the ground personally and wanted to name his "new friend" White, as chairman of the county central committee. Barnard and Fairbanks balked at the traitor and would not stand for his work, as it was thought that White, McNab and Caughey were at the bottom of the Brandon movement in the Fourth District. Caughey insisted and the two factions went to bat and White was defeated by Lancaster by one vote, all of which was a hard jolt for the Caughey "push." It has always been customary to have the chairman at the county seat to manage the campaign, but those in charge of the works would not stand for Orville White, who has too much of a reputation as a "double crosser." Then they fixed it up "harmoniously" by electing White secretary. He can take a day off when the new committee meets and ride up on one of his "thieving passes" and take down the dope that Lancaster passes out to him. And from now on Fairbanks, Foster, and Barnard will distribute the patronage at the asylum, and leave Caughey and McNab at the other end of the line.

As to the speech making little can be said as there was nothing brilliant. Some mistakes were made. Carothers for judge made too much of a partisan speech and did not help his cause the least bit. George Knight made no votes by his attempt to abuse Bell and everything anti-railroad. The trouble with Knight is he thinks with his lungs. He once vied with a "nigger" in seeing who could make the most noise in seconding the nomination of Roosevelt. Knight won, and that is the only fame he has won so far. It was amusing to hear him and "Con" McKinlay try to pass out the dope. They praised Roosevelt and his policies, but neglected to tell the anxious crowd why Congress and the convention turned down those policies. They also failed to tell why the "full dinner pail" was empty. They did say, however, that if the Republican party was returned to power that the "mills would open with full time and keep going." They forgot to tell the crowd that the Republican party had been in power these 12 years and why the mills had closed. But some how or another they did not explain the "why" of the closed mills, the idle men or the unused freight cars, the low price of wool, hops, lumber and other "protected" products. They were like the man whose wife sewed up his mouth—they had nothing to say and no way in which to say it. One thing that was pleasing—we did not hear much about the "unprecedented," "wonderful" and "abounding" prosperity that had engulfed the country, thank the Lord. They just floundered around and made a noise, that was all. The crowd was amused at their embarrassment. All were glad when "Me and Taft" got through. This is the situation as far as I could learn it. It is stated that some of the Ukiah and outside "push" went away a little bit sore, and swore at some of their former partners in crime. We have to take our hats off to Barnard, Fairbanks and Lancatser, the new bosses.

Bob Killtime.

A midnight prowler entered the Heckendorf store opposite the Central school house last Saturday night, procured the cash register, took it out side and smashed it to pieces. The robber only got 90 cent and lost 35 cents of that in getting away. He ought to try it over again some more a couple of times.

Game Warden Miller has been out "among 'em" a little the past few weeks. Last Monday he caught a bunch of city hunters near Walker valley and arrested them for having unlawful deer hides in their possession. They were brought to this city, where one of the men went before Judge Crockett, and paid a fine of $25.

CALIFORNIA LAND TITLE ASSOCIATION

The California Land Title Association held its second annual convention in the offices of the Title Insurance and Guaranty Company, in San Francisco, Tuesday and Wednesday. This association was organized a year ago and held its initial meeting at Sacramento, and is composed of the leading Abstract and Title Insurance Companies of the State of California. Much good is being derived by the members, and the smaller companies are able to furnish the one situated in the larger cities with much valuable information which the same can be said in relation to the larger to the smaller companies. Papers were read of vital importnce to people connected with this work and addresses delivered by some of the most prominent members of the San Francisco and Los Angeles bar. The business of abstracting titles is considered one of the most important in the business world of today, and takes a higher rank than that of banking, as is admitted by men of knowledge.

Mendocino county was represented at this large gathering of the most prominent business men of the state by the Ukiah Guarantee Abstract and Title Company of this city, H. L. Preston and Chas. G. Halliday representing their company.

WARREN DE MERRITT ENTERS THE BEYOND

Last Monday evening Warren DeMerritt passed from this life about 7 o'clock. He had been sick for several months and death finally came as a relief to him.

Warren DeMerritt was born in Maine September 8, 1848 and died August 10, 1908, lacking only a few days of being 60 years old. He came to California when a young man and came to Ukiah sometime in the 80's where he has since resided. He was an expressman for a number of years and then was elected city marshal, which position he held for four consecutive terms. Last April he was elected city treasurer. He leaves a widow, three sons and a daughter to mourn his death. The funeral took place from his residence yesterday and was largely attended. The services were held under the auspices of the Knights of Pythias, of which order the deceased was an honored member.

WILL BRING SUIT FOR BIG DAMAGES

W. P. McFaul came up from the city this week and will begin suit against the Culver company, of San Francisco, at once. Mr. McFaul had a contract for two years with the company in which they were to pay so much money each month which would go to pay the employes and the running expenses of the mill, the company to handle the lumberon commission Last pay day the company refused to honor the drafts and the mill was forced to shut down. Mr. McFaul claims to have kept his part of the contract and insists that the Culver people have violated their part of the agreement, thereby working an injury and injustice on the owner of the mill. Mr. McFaul will sue for damages and an enforcement of the contract, and hopes to start up the mill soon.

Cleveland Elected Treasurer

At a called meeting of the town trustees Tuesday morning Oliver Cleveland, the city marshal, was selected as treasurer to succeed to the position made vacant by the death Monday of Warren DeMerritt. Mr. Cleveland argeed to take the position in connection with his duties as marshal for $25 per month instead of $70 as per ordinance. The board decided to accept his proposition and an ordinance was introduced and passed making the salary of treasurer $25 per month, and Mr. Cleveland was selected as the new official. The finances of the town are in a dilapidated condition and the board jumped at the chance to save $45 per month.

PERSONAL PARAGRAPHS

Many Short Items Concerning Some People You Know.

L. R. Bennet was registered at the Palace this week from Covelo.

Miss Josie Ames returned from a pleasant visit to the metropolis.

Miss Madge Ellis, the popular milliner, has gone to Orr's for a few weeks outing.

Miss Irene Dowling is here from the city enjoying a visit with Miss Annie Cunningham.

Al Malpas paid a flying trip to the city last Monday morning, returning home on the evening train.

Dr. Atkins and wife were here a few days the latter part of last week on a visit to the Ames family

Mrs. M. L. Gibson has returned from a visit to Burke's sanitarium, and is much improved in health.

R. P. Mariner went to the city this week on business of importance. He is well pleased with the Cecille.

Mrs. Ricker and daughter, Mrs. B. Bucknell, have returned from an extended trip through Lake county.

Mrs. W. H. Clay and daughter and Miss Norma Blevins of Woodland were guests at the Palace last Sunday.

Mrs. Hazel Packer visited in the city from Saturday afternoon until Monday, returning on the evening train.

Miss Irene Daily, one of the popular belles of town, has gone to Palo Alto where she will live with her uncle.

G. H. Perkins and wife were here from Wendling last week on their way to the Republican convention at Willits.

Sam Brooks was up from Hopland this week on business. He is a successful business man of that community.

A. N. Rawles was here a few hours last week while enroute to Willits to attend the Republican county convention.

N. A. Barnett, the Potter valley merchant, wa down from his home a few days this week on business and pleasure.

Mrs. J. B. Sanford and son are in the city this week on a visit to friends. They are expected home next week.

E. R. Zion, a prominent Democratic attorney of the metropolis, was among the guests at the Cecille last Saturday.

Mrs. McCorquodale and two sons and the Jones family are enjoying camp life near Orr's this week and expect to remain all of next week.

Dana Gray was over from the coast this week on a visit to friends. He formerly attended high school here and has many friends in this vicinity.

J. W. Harris and H. I. Barker were Hopland visitors to the county seat last Saturday. They are prominent business men of that section.

Mr. and Mrs. Will Voit have returned from Denver and are once more located in San Francisco. Mrs. Voit was formerly Miss Madge Price.

J. F. Barbee was here from Berkeley last week on real estate and insurance business. He has been doing a good business despite Republican hard times.

There was a party at the Van Dyke home last week to celebrate the 29th anniversary of Mr. and Mrs. W. S. Van Dyke. A most delightful evening was spent.

Dr. Ida M. Lathrop went to the city the latter part of last week to enjoy a short vacation. During her absence Dr. Whitlock atttended to the wants of her patients.

Miss Ruth Donohoe has entered the Dominican college at San Rafael for the fall term. She went down last week, accompanied by her mother, who will remain a short time.

A WARSHIP TEST.

The Unexpected Beat to General Quarters at Midnight.

The ship is lying at anchor in a distant port. It is night, and nothing is heard but the tramp of the sentry on the forecastle and the ripple of water at the gangway.

Only the officer of the deck, the quartermaster and the guard are awake. The entire crew are below decks and dreaming in their hammocks.

The cabin door opens and the captain steps forth softly, fully dressed and wearing his sword and revolver. He speaks in a low tone to the officer of the deck, who sends an orderly forward with a message. In a moment the orderly returns, bringing with him the drummer, who stands silently at the mast, drumsticks in hand, watching the commander.

"Eight bells"—midnight—is struck. At a silent signal from the commanding officer the drummer poises his sticks an instant, then sounds the long roll, or "alarm," which is at once followed by the quick beat to "general quarters."

Instantly the scene changes to one of apparently the utmost confusion. Four hundred men leap from their hammocks. Passing a few turns of the lashings around them, they throw them into their "nettings," then spring to their stations at the batteries and cast loose the guns.

A moment more and a bright flash and roar from the forecastle pivot gun bursts upon the stillness and gloom of the night, followed quickly by the broadside battery.

Each gun is fired once, a blank charge, but enough to show that the gun is in good order and ready for service.

As suddenly the pandemonium subsides. Confusion gives place to silence and order and not a sound is heard, but the battle lanterns flashing along the crowded deck reveal the well disciplined crew standing at their quarters, every man equipped with cutlass and pistol, silent and alert. Sponges, rammers, supply boxes and battle axes litter the deck; everything is provided and ready as for action, while the captain, accompanied by the executive officer (the first lieutenant), with an orderly bearing a lantern, makes a thorough inspection fore and aft and below, including the powder division, magazines and shell rooms, to see that nothing is lacking which would be required in real action.

At the touch of the drum the ship has been changed from deathlike stillness to readiness for battle, every officer and man at his station, armed, silent, expectant—and all in less than three minutes!—Chicago News.

Cause of Giantism.

A learned Italian doctor says that giantism is a morbid process, a disease due to an enlargement of a part of the brain which is endowed with growth regulating functions. When that part of the brain enlarged, the limbs grew to an abnormal extent and other physical changes occurred, the excess of growth being chiefly in the lower jaw, the arms and legs. No giant ever attains length of days. The average life is only a fraction over twenty years. Ireland has produced at least four giants—McGrath, born in Tipperary in 1736 (he was seven feet five inches in height); Malone, seven feet six inches; Murphy, seven feet three inches, and Charles Byrne, seven feet six inches. None of them ever reached great mental development.

Old Dances In Old Times.

In Edward Scott's "Dancing In All Ages" are some curious details about the dances of old England.

"Joan Sanderson" was a "jolly dance" in Mr. Scott's definition, for before it was ended each lady had kissed all the gentlemen twice, and each man had been equally enterprising. Mary Stuart danced the "Volta," though "not so high and so disposedly" as Elizabeth. In King Charles' time people danced "Trenchmore," the "Cushion Dance," "Omnium Gatherum" and "Hoite cum Toite."

"All In a Garden Green," "Gathering of Peascods," "Lumps of Pudding," "Under and Over," "The Bath," "The Slaughter House" and "Have at Thy Coat, Old Woman," are dances not quite so old.

The Meaning of "Muff."

The record of the fact that muffs were once worn by more men than women in Paris suggests the old ingenious definition of a muff as "a soft thing that holds a lady's hand without squeezing it." "Muff" appears to have come to us from German, in which language, curiously, "muff" means not only a hand comforter, but also a sulky person or a growling dog. These seem, however, to be two different words. Was our own metaphorical "muff" an allusion to the effeminacy of muff wearers or simply an intimation that the person was distinctly "soft?"—London Chronicle.

True to the Adage.

"My son, my son!" exclaimed the dismayed mother as she saw all her boy's belongings stacked in a corner of the closet. "Haven't I tried over and over to teach you that you should have a place for everything?"

"Yep," said the son cheerfully, "and this is the place."—Chicago News.

Fame.

"Who was James Boswell?" asked the teacher of the class in English literature.

"He was Dr. Samuel Johnson's press agent," answered the young man with the bad eye.—Chicago Tribune.

Good temper is like a sunny day—it sheds its brightness everywhere.—French Proverb.

City Clerk's Report

Office of City Clerk, Ukiah, Cal., July 30, 1908.

To the Board of City Trustees Ukiah, Cal.

Gentelmen—I herewith submit my annual report of the reciepts and disbursments for the fiscal year beginning July 1, 1907 and ending June 30, 1908. Respectfully,

Lee Cunningham, Clerk.

Receipts of the Town of Ukiah City from July, 1907, to July, 1908.

GENERAL FUND 1907

July 8	Saloon Licenses	600 00
Aug 2	Business "	1540 85
" 3	Recorders Court	15 00
" 31	Business licenses	100 65
Sept 3	Recorders court	87 00
" 3	Delinquent tax	115 14
" 3	Dog tax	11 00
" 30	Pound master	10 00
Oct 1	Recorders court	128 00
" 5	Business licenses	195 00
" 5	Liquor "	600 00
" 5	Slot machines	12 50
Nov 2	Recorder's court	80 00
" 2	Business licenses	40 35
" 4	City taxes	226 46
" 30	" "	351 11
Dec 2	Dog tax	49 00
" 2	Recorders court	132 00

1908

Jan 2	City taxes	3646 74
" 2	Dog tax	45 20
" 2	Recorder,s court	23 20
" 3	Liquor licenses	700 00
" 4	Business "	238 50
Feb 3	Recorder's court	38 00
" 27	City taxes	164 25
Mar 2	Business licenses	49 50
" 2	Recorder's court	20 00
" 28	Pound master	5 00
Apr 2	Recorders court	45 00
" 2	Liquor licenses	700 00
" 4	Slot machines	205 00
May 1	Dog tax	2 00
" 1	Recorder's court	30 00
" 4	Business license	142 50
"	Delinquent tax	42 16
" 29	Slot machines	22 50
Jun 1	Recoader's court	73 50
" 7	Personal prop tax	878 86

LIBRARY FUND

Nov 4	City taxes	75 50
" 30	" "	117 05
Jan 2	" "	1215 60
Feb 27	" "	54 75
May 14	Delinquent tax	14 04

STREET FUND

Nov 4	City taxes	150 99
" 30	" "	294 10
Jan 2	" "	2431 16
" 29	" "	12 00
Feb 27	" "	109 50
" "	" "	22 00
May 14	Delinquent tax	28 09

SEWER BOND

Nov 4	City taxes	50 33
" 30	" "	78 02
Dec 26	Rent of sewer farm	20 00
Jan 2	City taxes	810 38
Feb 27	" "	36 00
May 14	Delinquent tax	9 36

ELECTRIC LIGHT FUND

July 8	Electric receipts	966 75
Aug 27	" "	814 85
Sep 30	" "	888 43
Oct 25	" "	1088 25
Nov 4	City tax	60 40
" 30	" "	93 65
" 30	" "	1447 57
Dec 27	" "	1313 75
Jan 2	" "	972 46
" 29	" "	1597 00
Feb 27	City tax	43 80
Feb 29	Electric receipts	1215 55
Mar 29	" "	1186 80
Apr 28	" "	1062 50
May 14	Delinquent tax	11 23
May 30	Electric receipts	1013 65
June 29	" "	928 15

ELECTRIC LIGHT BOND

Nov 4	City taxes	40 26
" "	"	62 42
Jan 2	" "	648 32
Feb 27	" "	29 20
May 14	Delinquent tax	7 19

Expenditures from July 1, 1907 to July 1, 1908.

GENERAL FUND 1907

July	763 34
Aug	608 93
Sept	1084 07
Oct	528 27
Nov	333 90
Dec	478 69

1908

Jan	1421 42
Feb	914 79
Mar	1346 36
Apr	1105 96
May	572 13
June	60 00

LIBRARY FUND 1907

July	52 62
Aug	85 35
Sept	25 30
Oct	330 65
Nov	168 00
Dec	130 25

1908

Jan	44 84
Feb	148 30
Mar	172 81
Apr	121 24
June	206 62

STREET FUND 1907

July	510 22
Aug	347 30
Sdpt	352 76
Oct	441 95
Nov	335 75
Dec	409 86

1908

Jan	477 76
Feb	153 05
Mar	378 50
Apr	189 57
May	40 00
June	488 33

SEWER BOND FUND 1907

July	1637 50
June 1908	1000 00

ELECTRIC LIGHT FUND 1907

July	1073 89
Aug	1317 56
Sept	1685 99
Oct	1686 59
Nov	1276 04
Dec	1279 64

1908

Jan	3016 68
Feb	1033 01
Mar	2972 55
Apr	1093 11
May	1141 26
June	1114 30

ELECTRIC LIGHT BOND 1907

July	719 50
June	45 00

Notice of Sale of Real Estate

In the Justice's court of Ukiah Township, Mendocino County, State of California.

Ed Scheeline and Mrs. H. Scheeline partners, doing business under the firm name and style of "Roth & Co.," plaintiffs vs. John M. Johnson, defendant.

By virtue of an execution issued out of the Justice's Court of Ukiah Township, Mendocino County, California, in the above entitled action, wherein said Ed Scheeline and Mrs. H. Scheeline partners, doing business under the firm name and style of "Roth & Co." are plaintiffs, and John M. Johnson, defendant, on July 16, 1908 which, execution was issued upon judgment rendered and entered in said court on the 16th day of July, 1908, in favor of plaintiffs and against defendant, for the sum of $190.75, I having levied upon all the right, title claim and interest of said defendant John M. Johnson in and to the lands heretofore attached in the above action, which real property is situated in Mendocino county, State of California, towit:

Beginning at a point 1344 feet east and 979 feet south of the quarter section corner between Section 13, t 18 n, r 18 w. M. D. M. and Section 18 in t 18 n r 17 W. M. D. M. the same being a portion of lot 3 of section 18, in t 18 n, r 17 w, M. D. M; thence south 3 degrees east 62 feet, thence north 87 degrees east 232 feet; thence n 3 degrees w 62 feet, thence south 87 degrees w, 232 feet to point of beginning, said property being sometimes known as lot 10 of Noyo. Together with all water rights, privileges, appurtenances, improvements, tenements and hereditaments thereunto belonging or appertaining.

Public notice is hereby given, that I will on Monday the 10th day of August 1908, at ten o'clock a. m. of said day, in front of the court house door at the east entrance to the court house in Ukiah City, Mendocino county, State of California, sell at public auction, to the highest bidder, for United States Gold Coin, all the right, title, claim and interest of said defendant John M. Johnson of, in and to the above described property, or so much thereof as may be necessary to raise sufficient to satisfy said judgment, with interest and costs.

Dated this July 16th 1908.

T. S. LYNCH,

Constable of Ukiah Township Mendocino County, State of California.

McNab & Hirsch, attorneys for plaintiff.

Notice of Sale of Real Estate

In the Superior Court, County of Mendocino, State of California.

In the matter of the estate of Jackson Farley, deceased.

Notice is hereby given that in pursuance of an order of the Superior Court of the County of Mendocino, State of California, made on the 28th day of July, 1908, in the matter of the estate of Jackson Farley, deceased, the undersigned administrator of said estate will sell at private sale, to the highest bidder, for cash, gold coin of the United States, and subject to confirmation by this court, on or after

MONDAY THE 24TH DAY OF AUGUST, 1908

at Ukiah, Mendocino County, California, all the right, title, interest and estate of the said Jackson Farley at the time of his death, and all the right, title and interest that the estate has, by operation of law or otherwise, acquired other than or in addition to that of the said Jackson Farley at the time of his death, in and to all that certain lot, piece or parcel of land situate, lying and being in the County of Mendocino, State of California, and bounded and described as follows, to-wit:

The s ½ of s e ¼ of Sec. 29, and the n w ¼, and n½ of n e ¼ of Sec. 32 all in Twp. 21 n, r, 14 w, M. D. M.

Sealed bids for the above described property belonging to said estate will be received by the undersigned administrator at Ukiah, Cal., or may be left with his attorneys, Thomas, Pemberton & Thomas, at their offices in the Post Office building, corner of Perkins and School Streets, at Ukiah, Cal.

Bids must be accompanied by deposit or certified check in a sum equal to ten per cent of the amount bid; and balance of purchase price to be paid upon confirmation of sale by the court.

Dated, Ukiah, Cal., July 28th., 1908.

E. E. TONEY,

Administrator of the estate of Jackson Farley, deceased.

Thomas, Pemberton & Thomas, attorneys for administrator. t4

Stock For Sale

1000 head of sheep for sale, in good condition, mostly ewes, few lambs; also about twenty head of young stock cattle. All stock can be left on ranch until October 1, 1908. Address D. M. Lowe, Hopland, Cal.

Notice to Creditors

Superior Court, Mendocino County, California.

Estate of Charles F. Harris, deceased.

Notice is hereby given by the undersigned, John Taylor, administrator of estate of Charles F. Harris, deceased, to the creditors of, and all persons having claims against the said deceased, to exhibit them with the necessary vouchers within four months after the first publication of this notice, to the said administrator at his residence in Ukiah City, Mendocino County, California, the same being the place for the transaction of the business of said estate in the County of Mendocino, State of California.

Dated July 22, 1908.

JOHN TAYLOR,

Administrator of the estate of Charles F. Harris., deceased.

McNab & Hirsch, attorneys for administrator.

Notice

Notice is hereby given to the taxpayers of the Town of Ukiah City, County of Mendocino, State of California, that the undersigned City Assessor of said town has completed the assessment roll of property in said town for the current year. Notice is hereby further given that the Board of Trustees of said town will meet in the town hall, second floor, southeast corner of School and Church streets, in said town, on Monday, the 10th day of August, 1908, at ten o'clock in the forenoon of said day, and sit as a board of equalization to equalize assessments, and will continue in session from day to day until the returns of the City Clerk as ex-officio assessor shall have been rectified. All complaints in regard to the assessment book will then and there be heard and errors therein will be corrected, modified and struck out, pursuant to the statute and the provisions of Ordinance No. 88, relating to the assessment of property within the said town.

Notice is hereby further given that in the meantime the said assessment book will remain in the office of the undersigned city clerk for the inspection of all persons interested.

Dated this 1st day of August, A. D. 1908. LEE CUNNINGHAM,

City Clerk, and ex-officio Assessor of said Town of Ukiah City.

A Faithful Friend

I have used Chamberlain's Colic, Cholera and Diarrhoea Remedy since it was first introduced to the public in 1872, and have never found one instance where a cure was not speedily effected by its use. I have been a commercial traveler for eighteen years, and never start out on a trip without this, my faithful friend, says H. S. Nichols of Oakland, Ind. Ter. When a man has used a remedy for thirty-five years he knows its value and is competent to speak of it. For sale by J. R. Mathews, Ukiah, Cal.

Notice is hereby given that I intend to apply to the State Board of Prison Directors to be paroled from the State Prison at Folsom according to law. Signed, C. W. Dixon.

Lost—In Ukiah on Tuesday a ladies' purse containing coin. Finder please leave at this office and receive reward.

Cancer Cured

Without Knife or Pain—No Pay Until Cured

IN WOMAN'S BREAST ANY LUMP IS CANCER

SEE BOOK—CURE YOURSELF AT HOME

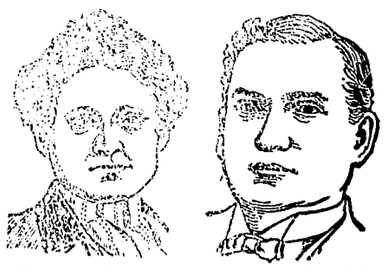

I WILL GIVE $1000 IF I FAIL TO CURE ANY CANCER I TREAT BEFORE IT POISONS DEEP GLANDS

Without Knife or Pain, at Half Price for 30 days. Not a dollar need be paid until cured. Absolute guarantee. 34 years' experience.

MOTHER AND DAUGHTER CURED OF 3 BREAST CANCERS

Dr. Chamley cured a large cancer in my breast at my home in 1899. Two years before that he cured my mother of large cancer in each breast. We have both been entirely well ever since. Mother and I together know of at least fifty of his almost miraculous cures. Dr. Chamley saved our lives and we will write to anyone wanting information about his wonderful painless treatment.

Mrs. Arthur Balache, Vallejo, Cal.

"LUCKY" BALDWIN CURED OF 3 CANCERS

It gives me great pleasure to say to the world that Dr. S. R. Chamley cured a large cancer in my lip and two in my throat. I had tried other doctors and X-Ray and daily grew worse. I began with Dr. Chamley's wonderful treatment, and in ten days the cancers were out and I have been well over 5 years. E. J. Baldwin, Arcadia, Cal.

Best 130-page Book on Cancers ever printed SENT FREE to those who describe their cancer. Write for the book now. Cancer poisons DEEPER every day.

Address DR. AND MRS. DR. CHAMLEY & CO. 696 McAllister St. Suite , San Francisco, Cal.

O. R. EVANS F. E. ANKER, Phone 711

Electric Motors

We are prepared to install the best Electric Motors made and will guarantee our work. Call and get prices of motors and cost of installing. : : : :

Electric Wiring of all Kinds

EVANS & ANKER

Office West of Court House

Electric cooking devices of all kinds. Westinghouse Motors and Fans.

UKIAH, - - CAL.

GENTLEMEN'S JEWELRY

of that simple elegance of design that is always so attractive to the well dressed man. Our stock comprises a most superb line of scarf pins, sleeve links, chains, studs, collar buttons, etc., ranging from combinations of diamonds, pearls and preious stones to the simple plain pin, but all are very substantially and durably made from 14 karat gold.

Call and See Them

The Joseph Jewelry Co. Ukiah

THE PALACE SHOE STORE

Good Shoe News for Everybody. For 30 days we will give every yurchaser that enters our store a genuine bargain in Fine Foot Wear. We handle none but the best and give value in style, comfort and Service.

Call and see what we have to offer. No trouble to show goods.

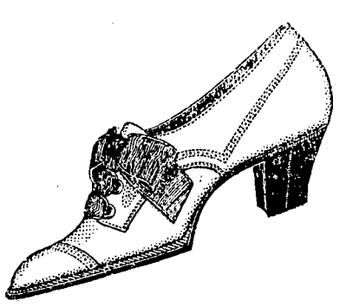

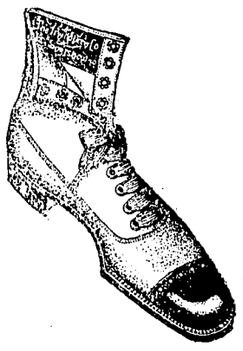

Palace Shoe Store, 115 Perkins St.

Headquarters for Fine Foot Wear

E. S. AMES, : PROP.

.Laundry Superiority.

Ladies and Gentlemen who admire quality in Laundry should investigate the superiority of our work. It is noticeable in all classes of laundrying, but particulary full dress shirts, fine shirt waists and other garments that require skill and care to produce the best results. Send us your bundle this week and we will show you what it is possible to accomplish by high-class laundrying.

Telephone, Main 583 and our wagon will call.

UKIAH STEAM LAUNDRY.

The Spring Cry.

This is the season of the year
When man proceeds to take a look
For last year's garments. Far and near
He searches every nail and hook,
And then in anguish loud he cries,
"Where is my cravenette, I say?"
And this is what his wife replies,
"My dear, I've given it away."

His summer suit of faded gray
He's very sure is good as new—
At least it was when put away—
This season it will have to do.
But from the hook it's disappeared.
Yes, vanished has that suit of gray.
Nor is he very greatly cheered
To learn she's given it away.

At least, says he, my yellow shoes
Will do another month or two.
This year I have no coin to lose.
The old are easier than new.
But last year's oxfords, too, are gone.
For new ones he will have to pay.
This is wife's reason, "You know, John,
That I have given them away."

This is the season of the year
When angry words are often heard.
Man sees his clothing disappear
And then to bitterness is spurred.
O wives, O wives, pray hear my plea!
If you your husbands' wrath would stay,
At home begin all charity.
Don't give their last year's clothes away.

—Detroit Free Press.

FOLGER'S

Golden Gate Coffee

will never vary if you grind it at home. The grocer grinds all kinds of Coffee in his mill—you grind but one in yours. See the Point? Aroma-tight tins—Never in bulk.

J. A. Folger & Co.
San Francisco

The Sacramento Daily Bee and the Dispatch for the campaign for only $2.

NEWS OF Mendocino County's Thriving Centers, Including all the NEARBY Towns, With the Latest Happenings in Suburban PLACES

NEWSY ITEMS FROM WILLITS

Interesting Budget of News From Our Northern Corrspondent

Willits August 11—The Republican county convention was the most important happening of the week. There were over fifty outsiders in attendance and these, added to our local delegation and visitors, made a good sized crowd. Saturday night Congressman D. E. McKinlay and Hon. George A. Knight addressed a large audience at Whited's hall. After the speaking the Willits people served the delegates with light refreshments at Hotel Willits.

A telegram was received here last night announcing the death of George Sacry in San Francisco yesterday afternoon. Mr. Sacry was born in Healdsburg 42 years ago and leaves a widow and three children to mourn his untimely death. Mr. Sacry has been here for nearly three years and was held in very high esteem by all who knew him. The funeral will be held at his old home in Middletown, Lake county, tomorrow.

Miss Maude Loring, of San Diego, and Walter Sharp of Tacoma, Washington, visited Fred Loring several days this week.

H. C. Mohn left for San Jose yesterday.

Mrs. George Hass and children and Miss Grace Babcock are visiting relatives at Cahto.

Postmaster Eli Wells is taking an outing in the bay cities.

Rev. B. B. Conner returned from a month's visit in Lake county Saturday.

A daughter was born to the wife of Horace Hall Sunday.

Gene Rogers is up from San Francisco visiting relatives.

A. W. Foster spent several days here last week.

Walter Moore returned to San Francisco yesterday.

Miss Una Smart is taking an outing in the metropolis.

Mrs. C. M. Kenyon and children returned to their home in Chico last week. They have been visiting Mrs. George White.

Mr. Halderman, a recent arrival from New York, purchased the Swortfiguer ranch last week.

WOMENS' WOES

Ukiah Women Are Finding Relief at Last.

It does seem that women have more than a fair share of the aches and pains that afflict humanity; they must attend to duties in spite of constantly aching backs, or headaches, dizzy spells, bearing down pians; they must stoop over, when to stoop means torture. They must walk and bend and work with racking pains and many aches from kidney ills. Kidney cause more suffering than any other organ of the body. Keep the kidneys well and health is easily maintained. Read of a remedy for kidneys only that helps and cures the kidneys and is endorsed by people you know.

Mrs. W S. Kaster, 1109 Perkins St., Ukiah, Cal., says: "I think Doan's Kidney Pills a fine remedy for backache and rheumatism pains through the limbs and joints. I was troubled with a pain in my back for a long time and was told it was lumbago, my kidneys were also disordered and caused me much discomfort. I tried a great many remedies but did not succeed in finding relief until Doan's Kidney Pills were brought to my attention and I procured a box at the Mathews' Pharmacy. They cured me and I am happy to state that I have not suffered from any of the symptoms since."

For sale by all dealers. Price 50 cents. Foster-Milburn Co., Buffalo, New York, sole agents for the United States.

Remember the name—Doan's—and take no other.

MIDDLE COAST NEWS ITEMS

Items Gleamed From the "Beacon" For Our Coast Readers

Martin Donohoe, wife and daughter came over from Ukiah Monday. Mr. Donohoe is of the firm of Donohoe & Ganter, plumbers, and is doing the plumbing work on the new bank building.

The hot weather of the interior is driving the people to the coast in large numbers. Four rigs from Scotts valley and Lake county stopped in town Wednesday. They were R. B. Burris, wife and three children; Wm. Gordon, wife and three boys; Henry George and Miss Lena Reed and Miss Florence Wray.

A Fort Bragg fisherman was selling some fine big salmon on the street here Wednesday. He got them outside and the largest weighing about forty pounds.

A new foundation is being put under the front of the Brown & Gray store building at Main and Lansing steets by the Kelly estate. A cement walk will be laid the full length of the Main street frontage of the building. H. McKenzie is doing the work.

J. W. Preston was nominated by the Democratic convention for the Assembly. Mr. Preston is a lawyer of signal ability. If elected he will represent the interests of this county and not the railroad. The voters ought to give him a good majority—Beacon.

Hard times do not affect our little town. The mill is turning out an unusual amount of lumber. Deep water vessels loading at the wire chute Saturday made a bannner loading day for Albion. 595,000 feet of lumber was shpped over the wharf in loading two steamers, the Pasadena and Olsen Mahoney. The last named vessel sailed Tuesday with a cargo of 1,500,000 feet of lumber. The cargo was forthe S. P. railroad at Mazatlan, Mexico—Albion corre spondent to Beacon.

Potter Valley Grange

Potter valley, in Mendocino county, is set in a circle of mountains and through it flows a lovely stream. It is three or four miles in width and perhaps twice that in length, with an elevation of nine hundred feet.

Some of the surrounding mountians rising to a hight of two thousand feet or more. Mt. San Hedrin dominates the landscape, as St. Helena does the northwestern part of Sonoma county, and Uncle Sam, in the vicinity of the lakes in Lake county. Grain and alfalfa are the chief productions of the valley, and in the early sping it is a gem of rich emerald in the chain of beautiful valleys shut in by circling hills, with which Northern California is adorned. As you ascend the near mountain slopes and turn to look back, you are compelled to stop and say that no fairer view ever greeted the eye. Magnificent white oaks dot the valley, and its silver stream adds the last touch of beauty to the scene.

Here is one of the oldest Granges in California, founded in 1873. It has been in continuous and thriving existence since that time. They own a most convenient and pleasant hall, and their grounds are surrounded with shade trees. It is furnished with a view to beauty, as well as use; a fine piano is a part of their musical equipment. State Master, Griffith and wife attended in all-day meeting of the Grange on July 18th, and even in the busy hay harvest, four-fifths of the members was present and enjoyed a cheering and inspiring social meeting. For a number of succeeding terms the present Master, Bro. William Eddie, has held the office. Bro. Griffith and wife afterwards visited one of the members, who, at his fine mountain ranch, at two thousand feet elevation entertains many summer visitors. A hundred guests were there at the time enjoying the hunting and fishing and other delights of the country surrounding Potter valley.

On the 25th, the executive committee held its regular session at Sacramento and had a pleasant meeting with the Sacramento Grange, which is already laying plans for the entertainment of the State Grange at its next meeting. One of the matters considered was the amendment to the state constitution, which will be submitted to the voters this fall, and is intended to make taxation more equal and to improve the methods of raising revenue for both state and county. Grace S. Herwood.

Best For Indigestion

Mr. A. Robinson of Drumuin, Ontario, has been troubled for years with indigestion, and recommends Chamberlain's Stomach and Liver Tablets as "the best medicine I ever used." If troubled with indigestion or constipation give them a trial. They are certain to prove beneficial. They are easy to take and pleasant in effect. Price, 25 cents. Samples free at J. R. Mathews' drug store.

Six fresh milk cows for sale. Fine milkers. Also thorough bred black orpington roosters. Enquire at the W. W. Van Arsdale ranch. tf

POINT ARENA AND VICINITY

A Resume of South Coast News Taken From the "Record"

Chas Wickfield and wife, I. S. Sharp and wife, Wm. Sharp and J. M. Brennen are here to work on the oil well. The first two gentlemen are drillers and the last two tool dressers. Work on the derrick will begin Monady, and by the time it is completed the machinery will be here from Los Angeles.

C. E. Boyd a member of the Point Arena Oil and Development Company, arrived here Sunday and will superintend the operations of the company. Mr. Boyd is an affable gentleman and we are glad to have him in our midst.

On Tuesday George Campbell shot two grey eagles near the hot spings. The largest measured 5 feet 10 inches fom tip to tip and the other over 5 feet. He presented us with a wing and one of the talons. We are also under obligations to M. Campbell for some delicious venison.

G. R. Batt, independent candidate for supervisor from our neighboring district in Sonoma county, is making a thorough canvass. He will address public meetings on the road question at Del Mar August 15, Plantation, August 29 and Annapolis, September 5. May he win enough votes.

On Friday forenoon while the guests of the hot springs were enjoying a pleasant chat on the river, a three months old fawn leaped into the swimming hole from—no one seems to know where. Linton Fulton was first to recover from the surprise and instantly threw of his coat and shoes and dived into the river, returning later with the fawn in his arms, which he carefully carried to the hotel and presented it to Johnnie McCallum, who true to his calling, first fed the orphan and then placed it in safe keeping. The new arrival was christened Helen G. This makes two pet deer at the resort.

Bids will be received on the 22nd instant for the erection of a high school building. The trustees have selected plans for a modern building, which will be equipped with all the conveniences that make a school attractive and desirable. It is believed that the new quarters of our high school will be ready for occupancy by November. This house should have been built a year ago, but by waiting until just before the Presidential election hundreds of dollars will be saved to the taxpayers in material and labor.

Granulated Sore Eyes

"For twenty years I suffered from a bad case of granulated sore eyes, says Martin Boyd of Henrietta, Ky. "In February, 1903, a gentleman asked me to try Chamberlain's Salve. I bought one box and used about two-thirds of it and my eyes have not given me any trouble since" This salve is for sale by J. R. Mathews, Ukiah, Cal.

Order to Show Cause

In the Superior Court, County of Mendocino, State of California.

In the matter of the estate of Jackson Farley, deceased.

E. E. Toney, the administrator of the estate of Jackson Farley, deceased, having filed herein his petition for an order of sale of all the real estate belonging to the said estate, for the purpose stated in said petition.

It is therefore ordered by this court that all persons interested in the estate of said deceased appear before the said Superior Court on Monday, the 27th day of July, 1908, at 10 o'clock in the forenoon of said day, at the court room of said Superior Court, at Ukiah, Mendocino County, California, to show cause, if any they have, why an order should not be made authorizing and directing the said administrator to sell the whole of the real estate belonging to said estate, either at private sale or public auction, as to said administrator may appear to be for the best interests of said estate and those interested therein.

It is further ordered that a copy of this order be published at least once a week for four successive weeks in the Dispatch-Democrat, a newspaper printed and published in said Mendocino County.

Dated this 25th day of June, 1908.

J. Q. WHITE, Judge.

Thomas, Pemberton & Thomas, attorneys for administrator.

Chronic Diarrhoea Relieved

Mr. Edward E. Henry, with the United States Express Co., Chicago writes. "Our General Superintendent, Mr. Quick, handed me a bottle of Chamberlain's Colic, Cholera and Diarrhoea Remedy some tme ago to check an attack of the old chronic diarrhoea. I have used it since that time and cured many on our trains who have been sick. I am an old soldier who served with Rutherford B Hayes and William McKinley four years in the 23d Ohio Regiment, and have no ailments except chronic diarrhoea, which this remedy stops at once." For sale by J. R. Mathews, Ukiah, Cal.

Diarrhoea Cured

"My father has for years been troubled with diarrhoea, and tried every means possible to affect a cure, without avail", writes John H. Zirkle of Philippi, W. Va. "He saw Chamberlain's Colic, Colera and Diarrhoea Remedy advertised in the Phillippi Republican and decided to try it. The result is one bottle cured him and he has not suffered with the disease for eighteen months. Before taking this remedy he was a constant sufferer. He is now sound and well, and although sixty years old, can do as much work as a young man." Sold by J. R. Mathews, Ukiah, Cal.

Lost—In Sherwood valley, a black memorandum book containing $7425 in notes. Return to Seth Williams, Ukiah, and receive suitable reward.

For Sale—35 shares of the Bank of Ukiah Bank stock. Must be sold. Apply to W. H. Schieffer, 808 Tupper St., Santa Rosa, Cal.

Campaign Offer

Every Democrat and every independent voter should read the COMMONER and the SACRAMENTO BEE during the coming presidental campaign.

THE COMMONER is edited by Mr. Bryan and will be an exceedingly live weekly for the next three months. If you want to be "posted" on the campaign issues read the Commoner.

THE SACRAMENTO BEE is the only large daily in northern California that is supporting Mr. Bryan and deserves the support of every democrat. Its readers will be kept well informed as to the real situation.

The Dispatch-Democrat has arranged a clubbing list with these two excellent papers for the campaign, giving our readers the benefit of our commission. Subscribe for the Dispatch-Democrat and one or both of these papers for the campaign—three months.

CLUBBING LIST—Dispatch-Democrat and The Commoner—three months ..... $1.00.

Dispatch-Democrat and the Daily Bee—three months $1.75

Dispatch-Democrat, The Commoner and Daily Bee—three months $2.00

See that every Democrat is a reader of the Dispatch-Democrat and the above papers during the campaign.

Send in your orders at once to

Dispatch-Democrat, Ukiah, Cal.

Women sufferers should use

HERBINE

TRADE MARK.

DON'T

let yourself to be miserable. Why suffer from severe headaches, have fainting spells and be fretful? Your liver needs attention. Try Herbine the great liver regulator.

CURES Constipation, Biliousness, Chills and Fever and all Liver Complaints.

Mrs. E. C. Morrison, Houston, Texas, writes: "I have suffered for years from severe headaches, dizziness and fainting spells. I received no relief until I tried Herbine, and was completely cured. I use it always."

— PRICE 50c. —

Ballard Snow Liniment Co.
ST. LOUIS, MISSOURI.

Sold and Recommended by E. B. Gibson, Ukiah, Cal.

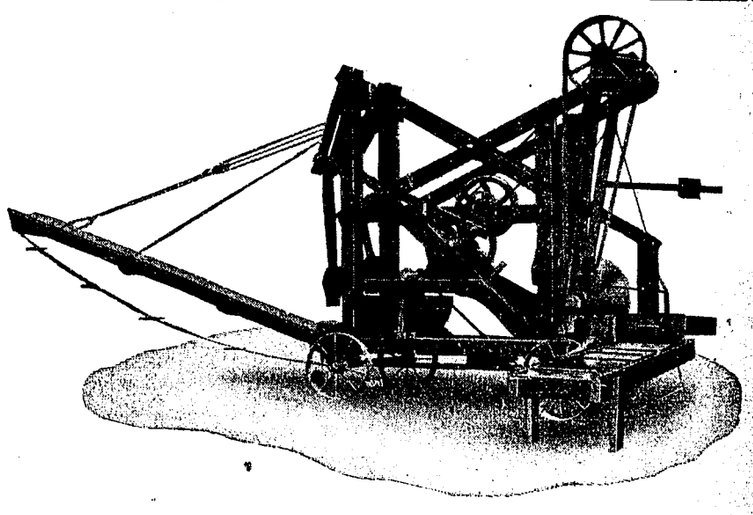

Have you timber on your farm? Why not clear it off and put out paying crops? Grapes do best on timber land. But make the timber pay also, as it will if you use Commiskey's Stove Wood Machine. It is a money maker for the user. 15 to 20 cords per day sawed, split and loaded in wagon, any desired length from 8 to 24 inches. Will cut and split all kinds of hard wood, knots also. Machine can be seen in operation at Commiskey station, near Cloverdale, on N. W. P. R. R. For particulars and price address.

James A. Cummiskey

Patantee and Manufacturer, Cloverdale, California

MEN'S CLOTHING

Special Sale of Men's and Boys Suits, Shirts, Underwear, Hats, Shoes and Fancy Vests.

We want the room for a great Fall stock, the greatest we have shown yet, therefore, the special sale of Men's wearing apparel will be continued throughout this month. Just look over this price list

Men's Suits

30.00	Suits	Will	Go	at	22.50
25.00	"	"	"	"	19 00
20.00	"	"	"	"	15.00
18.50	"	"	"	"	14.00
16.50	"	"	"	"	12.00
15.00	"	"	"	"	10.90
12.50	"	"	"	"	9.50
10.00	"	"	"	"	7.50

Remember these are prices on Kuppenheimer Suits, the highest-class clothes made.

Underwear

.50	Underwear	Will	Go	At	.39
.75	"	"	"	"	.50
1.00	"	"	"	"	.80
1.25	"	"	"	"	.95
	"	"	"	"	1.20
2.00	"	"	"	"	1.40
2 50	"	"	"	"	1 90

Men's Gloves

$2.50	Gloves	Now	Go	At	$1.90
2.00	"	"	"	"	1.00
1.00	"	"	"	"	1.20
1.25	"	"	"	"	.95
1.00	"	"	"	"	.80

Shirts

$1.00 and $1.25 Shirt 80c.

$1.50	Shirts	Will	Go	At $1.20
2.00	"	"	"	1.40
2.50	"	"	"	1.90
3.00	"	"	"	2.25
3.50	"	"	"	2.75
4.00	"	"	"	3.00

Boys' Suits

10.00	Suits	At	7.50
7.50	"	"	5.75
6.50	"	"	5.00
5.00	"	"	4.25
4.00	"	"	3.25
3.50	"	"	2.90
2.50	"	"	1.90

Men's Trousers

5.00	Pants	At	4.25
4.00	"	"	3.25
3.50	"	"	2.95
3.00	"	"	2.45
2.50	"	"	1.95
2.00	"	"	1.50

Hats

Of All Descriptions

$5.00	Stetson's	Now	$4.00
4.00	Hats	"	3.00
3.50	"	"	2.75
3.00	"	"	2.25
2.50	"	"	1.90
2.00	"	"	1.40
1.50	"	"	1.20
1.25	"	"	.95
1.00	"	"	.80
.75	"	"	.55
.50	"	"	.40

Fancy Vests

$5.00	Vests	Sell	At	$3.75
4.00	"	"	"	3.00
3 50	"	"	"	2.75
3.00	"	"	"	2.25
2.50	"	"	"	1.90
2.00	"	"	"	1.40
1.50	"	"	"	1.20
1.25	"	"	"	.95

Handkerchiefs

25c		Handkerchiefs now		20c
20c		"	"	15c
15c		"	"	10c
10c		"	"	7c
50c	Silk	"	"	40c
75c	"	"	"	55c
1.00	"	"	"	80c

Miscellaneous

15c	Linen Collars	Sell At		10c
25c	" "	Cuffs		20c
25c	Rubber "			20c
25c	Socks	sell	at	20c
50c	"	"	"	40c
20c	"	"	"	15c
15c	"	"	"	10c
10c	"	"	"	7½c
50c	Suspenders	"	"	40c
25c	"	"	"	20c

Walk-Over Shoes

$5.00	Shoes	Foo	$4.40
4.00	"	"	3.50
3.50	"	"	3.00
3.00	"	"	2.65
2.50	"	"	2.20

Sweaters

$4.00	Sweaters	Will	Sell	At	$3.00
3.50	"	"	"	"	2.75
3.00	"	"	"	"	2.25
2.50	"	"	"	"	1.90
2.00	"	"	"	"	1.40
1.50	"	"	"	"	1.20

N. Marks & Co.

CITY OF UKIAH — THE HOME OF GOOD GOODS

SHORT ITEMS OF LOCAL NEWS

Personal Jottings and Newsy Notes of Town and County

Ed Buchanan came over from Elk this week on a hurried visit.

T. J. Weldon had legal business in the city last week and the first of this week.

C. W. Bradford and son went to the city Tuesday on a buinsess trip for several days.

Read our clubbing list offer in another column and send in your orders.

Miss Madge Smith and Miss Estelle Wilson left Monday for a visit with friends in Berkeley.

Vernon Pressley came over from Westport this week and will remain here for a few weeks.

For Sale—An interest in the Home Restaurant. Apply to Amelia Tomlinson, Home Restaurant, Ukiah, Cal.

For Sale Cheap—The north half of block 60 with two good residences. Apply to Marion S. Van Dusen, Mendocino, Cal. 4t.

For Sale at a Bargain—4 room cottage. Good location opposite high school. Size of lot 50x150 ft. F. S. Archibald. tf

Mrs. N. B. Kirtley has gone to Northwestern on a visit to her daughter Lura Percy. She will remain several weeks.

Dr. H. J. Trachman, the eye, ear nose and throat specialist, will be in Ukiah at the Hotel Cecille, Sunday August 23 and Sept. 13th.

The State Fair this year promises to be one of the best in several years. All the display of products will be worth seeing. Dont fail to attend.

Wallace Dougall, of Baker & Hamilton, Clair Smith, Mrs. J. H. Smith, and Miss Alice Ruddock left Tuesday on a camping trip to Reeves' canyon.

Mrs. E. G. Case has been acting as librarian instead of Mrs. Imogene Perkins, the librarian, who went to the coast to attend the funeral of her son, Herbert.

The garden festival to be given by the Home Mission society of the M. E. Church, South, has been indefinitely postponed. The date will be decided upon later.

J. R. Mathews, D. M. Gibson and C. C. Tony have gone to Brushy mountain on a camping and hunting trip. Place your orders for venison now—early and avoid the rush.

You cannot afford to be without the political news during the campaign. The Dispatch will have the most reliable news from every section of the country. Campaign offer only 75 cents

Subscribe for the Dispatch for the campaign—3 months for only 75 cents.

J. W. Preston returned from the coast this week where he went on legal business. He won his cases as usual and paid some attention to politics while over there, and has received every encouragement.

R. B. Deming, secretary of the state board of examiners, was in town last week on business connected with his office. He paid the local state institution a visit and found everything in good shape.

I. Goodfriend and wife were here from San Francisco Sunday on a visit to the new proprietors of the Cecille. Mr. Goodfriend is to run the new Stanford hotel in San Francisco as soon as the same is completed.

Last Sunday evening two special cars were brought to this city and 26 insane marines were taken from the state hospital and taken back to the United States Marine hospital at Washington where all of the government men are to be treated. Dr. Hoen had charge of the patients on the return east.

Two logging camps and three bark camps are in operation at the Mendocino mill. This year the logging will be done principally by a device known as the flier, a contrivance designed for logging the opposite side of gulches. Large cables are stretched across the canyon, and the log is carried to the cars regardless of roads.—Wood & Iron.

Theodore A. Bell has been in Seattle this week attending the grand aerie of the Eagles of the United States. He has been the Worthy Grand President of the order for the past year and has made the most remarkable record ever made by a fraternal man. The order now has over 400,000 members, a wonderful gain being made during Mr. Bell's term.

CHECKING A BUNDLE.

The Way the Tired Man Saved Himself Labor and Trouble.

One day a man went into a very big store. He had a heavy package with him.

Not in the sense you mean, smarties, but in the real sense.

He had to go two blocks farther down the street and didn't want to carry the package. So he decided that he would leave it in the check room.

He asked a floorwalker who looked like a United States senator, but who was a perfect gentleman, where the check room was. The floorwalker said: "Threeaislesoverdownstairsandoverontheawabashside."

He went there, wherever that was, and found he had made a mistake.

He knew it was himself who had made the mistake, for as nice a man as a floorwalker with a Prince Albert on couldn't have made a mistake.

Finally after he had lugged his bundle thirty-two blocks hunting the check room, had found the check room and deposited his bundle he walked his two blocks to the other place and was through for the day.

Then he soliloquized:

"How should I ever have got through or stood the wear and tear of that long two blocks carrying that bundle? If it hadn't been for the check room system, what could I have done?"—Chicago News.

TIPS IN ENGLAND.

Lord Russell's Fee to the Headsman Who Executed Him.

Mr. George Russell, discoursing on tips in the Manchester Guardian, after the manner of his "Collections and Recollections," treats the subject historically under its various names of fees, vales (or vells), honorarium (as Disraeli preferred to call it) and pouches.

Ancient usage has a peculiarly consecrating effect in the matter of tips and fees. Horace Walpole records the astonishment of George I. when told that he must give guineas to the servant of the ranger of his park for bringing him a brace of carp out of his own pond.

Apparently everybody in England is at some time or other justified in demanding a fee unless it be the monarch. When Tait became archbishop of Canterbury and met the queen he breathed a sigh of relief on at last encountering a person to whom he had not to pay something.

According to Bishop Burnet, a man used to have to give a tip in order to be decapitated. He tells the story of Lord Russell when under sentence of death for high treason asking what he ought to give the executioner. "I told him 10 guineas. He said, with a smile, it was a pretty thing to give a fee to have his head cut off."

For Number Two.

"George, dear, what kind of a woman would you marry if you married again?" asked the amiable wife.

"Well, if I married again"— began the brutal husband.

"Then you acknowledge that you would marry again?"

"I'm not saying one way or the other, but"—

"But you don't give me a definite answer, and that proves"—

"That doesn't prove anything, because"—

"It does too! So what kind of a woman would you marry if you married again?"

"I wouldn't marry again. I could not."

"Of course you have to say that."

"Of course I do, because I was about to say that if I married again it would be the kind of a woman who would not ask me what kind of a woman I would marry if I married again."—Judge.

Singing Pigeons.

The queer Chinese change pigeons into song birds by fastening whistles to their breasts. The wind of their flight then causes a weird and plaintive music that is seldom silenced in the pigeon haunted cities of Pekin and Canton. The Belgians, great pigeon fliers, fasten whistles beneath the wings of valuable racing carriers, claiming that the shrill noise is a sure protection against hawks and other birds of prey. As a similar protection, reeds, emitting an odd wailing sound, are fixed to the tail feathers of the dispatch bearing pigeons of the German army.

What He Was Looking For.

"I do wish, Edward," said the lady of his choice, "that you wouldn't stare at other women so much. It's very rude and is certainly no compliment to me."

"On the contrary, my dear," replied the resourceful benedict, "I was looking to see if I could find a prettier face than yours, and I confess I really cannot."—New York Press.

Eating Before Sleep.

"Is it safe to eat before going to sleep?" asks Sibyl.

"Oh, yes, much safer than eating afterward, we should say! It is so hard to see what you are eating when you are asleep, you know."—Pathfinder.

An Enthusiast.

Towne—Oh, yes, he's quite an enthusiast. He goes in for things in real earnest. Browne—Yes, if some one were to send him on a wild goose chase he'd speak of himself afterward as a sportsman.—Philadelphia Press.

Fairies of the Deep.

Mother Pike (to Little Piker)—What fairy story do you want me to tell you today? Little Piker—Either Little Red Herring Hood or Octo-Puss In Boots.—Kansas City Star.

Instruments Recorded

Aug. 4—Weldon to Gibson—deed; Southard to Southard—deed; Mitchell to Prince—notice of action; Ukiah Brewing Co. Jennings, Grovling, Gumple, LaPorte, McCowen, Strahmer, Peterson, Schwartz, Frasier, Hayden to Town of Ukiah—cert. of sale.

Aug. 6—Gallagher to Kamineston—mtge; Elder et ux to Metcalf—deed; Hart to Shelton—sats. mtge; Shelton to Medcalf—deed; Atkins to Stour—marriage license; Windlinx to Windliux—argreement; W. S. Mann to Bond—can. mtge; Peterson—certificate of death.

Aug. 7—Pullen et al to Robinson—deed; McGilvray to Simpson—deed; Gamberg to Simpson—deed; Chandler to Fry—P. P. mtge.

Aug. 8—Lamar et ux to Roach—Return of agreement.

Aug. 10—Gordon to Mead—sats. mtge; Lampi et al to Karo—deed; Cirini to McClintock—marriage license; Pedro, Davidson, Cook, Hopper, Lancaster, Carner—certificates of birth; Thompson to Sherford—mtge; Cleveland to Ukiah Guarantee and Abstract Co—mtge; Romer to H. L. Peterson—p. p. mtge; Dashiell—cer. of birth: Tupper—certificate of death; Redwine vs. Stewart—can. attachment; Thompson to Sanders—mtge.

Aug. 11 Nicks to Lobree—mtge; Lynch, as constable, to Kemppe—cert. of sale; Metzler et ux to Gibson et al—can. mtge; Duncan et al to La Franchi—deed; La Franchi to Goodman—mtge.

Aug. 11 McMullen to Gregory—deed; Gregory to McMullen—mtge; Henderson to Henderson—deed; West et ux—to Bradon et al—deed; Wilson to Vanderpool—bill of sale.

Rauer et ux to Hirsch—deed; Umbseon to Hirsch—deed; Hirsch to Herrman—decree.

Probate

In the Superior Court, of the County of Mendocino, State of California.

In the matter of the estate of Cryus Dwight Robinson, deceased.

Notice is hereby given that Monday, the 31st day of August, A. D., 1908 at 10 o'clock a. m. of that day, and the Court Room of said Court, at the Court House, in the County of Mendocino, State of California, have been appointed as the time and place for proving the will of said Cyrus Dwight Robinson, deceased, and for hearing the application of John Taylor, for the issuance to him of letters of administration with the will annexed, thereon. And all persons interested in said estate are notified to then and there appear and show cause, if any they have, why said will should not be admitted to probate, and letters of administration with the will annexed be issued to said petitioner.

(Seal) HALE McCowen, County Clerk.

By C. H. White, Deputy Clerk.

Thomas, Pemberton & Thomas, attorneys for Petitioner.

Dated August 13th, 1908.

Pointed With Scripture.

A bachelor rector of a western church was alone in his study when his housekeeper brought him the card of one of his parishioners, a spinster of means and charm.

When the lady was seated on the opposite side of his study table the rector looked at her inquiringly, expecting to hear something concerning parish work, in which she was active. To his surprise an embarrassed silence ensued, during which he vainly sought for something to say.

"Dr. Blank," began the lady at last in faltering tones, "do you think—can you fancy conditions under which a—a woman is—justified in proposing?"

"Why, yes," said the rector, after some deliberation.

"Thou art the man!" said the lady resolutely.

She was right.

A Ready Answer.

The captain of a schooner that trades between New York and Savannah is noted for his wit, and on every occasion that offers he loosens his shafts of humor, to the chagrin and embarrassment of its target. Sooner or later the stinger gets stung, and this chronic pun artist is no exception to the rule.

On one occasion when about two days out from New York he approached a group of sailors who were washing the forward deck, and, singling out a big, rawboned Irishman who was experiencing his first taste of sailor's life, he gravely asked, "Can you steer the mainmast down the forecastle stairs?" Quick as a flash came the reply, "Yis, sor; I can if you will stand below and coil it up."—Philadelphia Ledger.

Rough on the Doctor.

One night as a Canadian doctor who lives in eastern Ontario was driving into a village he saw a chap, a little the worse for liquor, amusing a crowd of spectators with the antics of his trick dog. The doctor watched him awhile and said: "Sandy, how do you manage to train your dog? I can't teach mine to do anything."

Sandy, with that simple look in his eyes, said, "Well, you see, doc, you have to know more'n the dog or you can't learn him nothing."

SPECIAL

15 dozen men's shirts sample line, no two alike, will be on sale Saturday, Monday and Tuesday.

Greatly reduced prices. Come early and pick from a large assortment.

MAX RUDEE

Ukiah, - - Cal.

Two doors south of Cecille Hotel

Notice —To— Voters

Register! Register!!

Registration of voters for the general election, November 3, 1908, commnced January 1, 1908, and will continue until **September 23, 1908** when such registration will cease.

Transfers from one precinct to another, within the county, cannot be made later than **October 8th.**

The last Great Register was cancelled January 1st., 1908. If you have not registered this year do so at once.

☞ Last day of registration is **September 23.**

REGISTER NOW!!

The Albertinum Orphanage

We hereby certify that the follwing children have been received into the Albertinum Orphanage Ukiah, Mendocino county, Cal. since our last publication:

Joseph Linhard, age six years.
Fred Kosch, age ten years.

July, 1908. Dominican Sisters.

Last Friday was the hottest day experienced here in over 12 years, the thermometer rising to 114 degrees in the shade. This was a corker and everyone was almost ready to drop off the earth. The next day was also one that you read about, the thermometer reaching 110 degrees, but Sunday things began to come our way and it turned out to be quite cool all day Sunday and Monday. The record of Friday seems to beat anything within recent years, not a single old inhabitant being able to say that he had seen it hotter.

California State Fair Sacramento

August 29th to September 5th, 1908

Big Purses, Big Races, Big Premiums,

All Admit the Last Fair Was the Best

This Fair will be Better

A Big Fair With Startling Attractions

Bring the family and enjoy yourselves. Nowhere can you see so much or have such a good time for your money.

See the Show and be Saved
Miss it and be Miserable

$20,000 in Premiums
$15,000 in Purses
$5,000 Amusements
$10,000 for Advertising and Operating

All Live People Show, and All Good People Go

Special Railroad Rates — Address J. A. FILCHER, Sect'y

Notice to Creditors

Superior Court, Mendocino County, California.

Estate of Thomas F. Tomsen (also known as Franz Thom Suden, also as Frank Thompson).

Notice is hereby given by the undersigned John Taylor, administrator of the estate of said deceased, to the creditors of, and all persons having claims against the Deceased, to exhibit them with the necessary vouchers within four months after the first publication of this notice to the said administrator at his residence in Ukiah City, Mendocino county, the same being the place for the transaction of the business of said estate in the County of Mendocino, State of California.

Dated August 10, 1908.

JOHN TAYLOR, Administrator of the Estate of Thomas F. Tomsen, (also known as Franz Thom Suden, also as Frank Thompson, deceased.)

J. K. Peirsol, McNab & Hirsch, attorneys for administrator.

Marriage Licenses Issued

The following marriage licenses have been issued during the past week:

James O. Stoffel, of Healdsburg, and Stella Priscilla Murray, of Hopland.

L. B. Kneeland, of Blocksburg, and Ione Henry, of Largo.

John Eglin and Ella C. Knapp of Mendocino.

O. R. Hughes and Sadie C. McKee, of Potter valley.

The Best 10c Cigar In Town is

..THE FISHER..

Smoke No Other and Patronize

Home Industry

Notice—The band on the Fisher cigar has been changed. The new band being yellow and bronz with the name "The Fisher" printed on band, the brand has not been changed.

Ukiah, : : Cal.

Clubbing Offer

During the campaign the Dispatch has secured a club rate with the commoner and the Sacramento Daily Bee as follows:

The Dispatch and the Commoner for the campaign $1.

The Dispatch and the Daily Bee, for the campaign $1.75.

The Dispatch, The Commoner, and the Daily Bee for the campaign $2. Send in your subscriptions at once.

Fresh Roche Harbor Lime, Tiger brand sulphur, Black leg sheep dip, always on hand. Call or write Lucas Brothers, Ukiah, Cal.

Mrs. T. L. Hiatt, of Yorkville, was a guest at the Cecille yesterday.

The White House

ALE CONTINUE. We are still offering until further notice, our entire line of Michael Stern & Co. Men's and Boys' fine clothing at a discount of 33 1-3 per cent.

COPYRIGHT 1908 BY THE MAKERS OF
MICHAELS-STERN
FINE CLOTHING
MICHAELS, STERN & CO.
ROCHESTER, N. Y.

Our entire line of Men's and Boy's Fine Clothing will be sold at the following prices

Our	Regular	$12.50	Suits	Reduced	to	$8.35
"	"	13.50	"	"	"	[illegible]
"	"	15.00	"	"	"	10.00
"	"	16.50	"	"	"	11.00
"	"	17.50	"	"	"	11.65
"	"	18.50	"	"	"	12.35
"	"	20.00	"	"	"	13.35
"	"	22.50	"	"	"	15.00
"	"	25.00	"	"	"	16.15

Entire line of Men's and Boy's Straw Hats at Cost Price.

Great Reduction on Men's and Boys' Felt and Straw Hats

Regular	50c	Now	40c
"	75c	"	50c
"	1.00	"	75c
"	1.25	"	85c
"	1.50	"	1.00
"	2.00	"	1.35
"	2.50	"	1.65
"	3.00	"	2.00

Our Line of Men's Pants Also Offered at the Same Great Reduction.

Highest Price Paid for Country Produce. Phone 31.

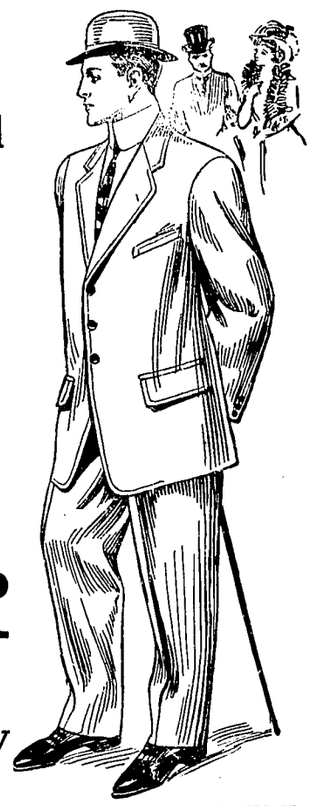

COPYRIGHT 1908 BY THE MAKERS OF
MICHAELS-STERN
FINE CLOTHING
MICHAELS, STERN & CO.
ROCHESTER, N. Y.

General Store **Jamison Bros.** Opp. Palace Hotel

REPORT OF THE

PUBLIC ADMINISTRATOR

OF MENDOCINO COUNTY.

To the Hon. J. Q. White, Judge of the Superior Court of the County of Mendocino, State of California.

John Taylor, Public Administrator of the County of Mendocino, State of California, respectfully makes this return of all estates of decedents which have come into his hands for the term commencing Jan. 3, 1908, and ending June 30, 1908, in pursuance of the provisions of Section 1736 of the Code of Civil Procedure.

Date	Name of Decedent	Approximate Value of Estate as far as Ascertained	Money Which Has Come Into The Hands of The Administrator	Fees and Expenses Paid By Administrator	Balance of Money in Hands of Administrator	Money in County Treasury	Money on Deposit to Credit of Estates of Decedents	Property exclusive of Money in Hands of Administrator
	Jesenius Thompson	$ 1327	$ 1327	$ 427	$ 900 00		$ 900 00	
	Anthony Friel....	12,492	12 492	2200	10,475 00	1,000	10, 000	
	Christopher Donnolly	549	549	229	320		320 00	
	Fred Steinhart	1500	120.40		120.40		120.40	
	— Sundberg	500	500	40	460		460	
								Real property $600 Personal 900

John Taylor, being duly sworn, deposes and says: That he is the Public Administrator of the County of Mendocino, State of California, and that the foregoing is a full, true and correct return of all estates of decedents which have come into his hands for the estates hereinbefore named. That he was not at any time interested in the expenditures of any kind made on account of any estate he administers, nor is he associated in business or otherwise with any one who is so interested.

JOHN TAYLOR,

Subscribed and sworn to before me, this July. 8, 1908.

MAURICE HIRSCH,
Notary Public in and for Mendocino Co., Cal.

(SEAL)

Something Nice in the House

Some people on entering a house see the furniture, others the walls, others the ceiling—still others note only the hostess. Every last one of them walks on the carpets or other floor covering and makes some mental memo about it. Your carpets all right? Good place, this, to make it so. Prices about as low as the floor you ought to cover.

Hutchison & Roeder

SOMETHING NICE and UP-TO-DATE

New Line of Tents, Hammocks, Lawn and Porch Chairs and Rockers. :: :: :: ::
Refrigrators at Bed Rock Prices.
Headquaters for School Supplies.

J. W. EVERSOLE

Covelo Fast Frieght

The Fast Freight will leave Covelo every Monday morning and arrives at Willits on Tuesday at 10 o'clock a. m., returning the Fast Freight will leave Willits at 2:30 p. m., same day, and arrives at Covelo at 6 p. m. on Wednesday. By going this way you do not have to travel at night; the passenger fare is only $4.

Offices—Covelo, at Russell's stable; Willits, at Hotel Central.

RUSSELL & WELCH

"THE OWL"

For Fine Perfumeries, Soaps, Toilet Articles, Stationery, Hair Brushes, Clothes Brushes, Fresh Fruits, Candies and Nuts of all kinds. :: ::

H. L. JACKSON, Prop.

KELLEN & GOWAN'S MACHINE SHOP,

Woodsaw outfits built to order, both dragsaw and circular saw outfits. Pumping plants installed. Cold-rol ed steel. Machine bolts, Cap screw, Set screw, cold pressed hex nuts kept in stock. Chilled plow points ground 15 cents each, $1.50 per dozen. Cast iorn shaft boxes, collar and flanges in stock.. Derrick Windlasses built to order. All kinds of old castings bought. Patronize home industry. We can save you money on the above work. Second hand machinery bought and sold.

Ukiah, - - California

SUITES WITH BATHS HOT AND COLD WATER
All Stages Start First From
THE

Hotel Cecille

Only Modern Hotel in Ukiah
Mariner & Rich
NEWLY FURNISHED THRUOUT UKIAH, CALIF

The California Oyster Market and Chop House

GEO. TOPUZES & COMPANY
Best Restaurant in Town. Can Handle All Kinds of Banquets. Fresh Oysters Daily
First-Class Cook from San Francisco
Ideal Service.
STATE STREET NEW MEYER BUILDING

If You Want the BEST WHISKEY Buy the

Capitol O. K. or Lawton Rye

B. S. HIRSCH, Agent
Wholesale Liquor Dealer ***117 W. Perkins St.***

THE AUDUBON

928 Ellis St., San Francisco

¶ A strictly firstclass rooming house, only a half block from Van Ness Avenue : :

¶ Rooms en-suite or single. Rates $1 per day up. All modern conveniences, also elevator. Public grill next door. : : : : :

¶ Special attention given to patrons from Mendocino and Lake counties. : : :

¶ Write for special rates by the week. : : :

C. E. Ganter, MANAGER — Mrs. L. H. McClur, PROPRIETRESS

SAN FRANCISCO'S POPULAR STOPPING PLACE

GRAND HOTEL.

REPRESENTING ALL THAT IS MODERN IN HOTELDOM — FORMERLY OF RUSS HOUSE AND NETHERLANDS BEFORE FIRE

EUROPEAN PLAN. $1.00 DAY AND UP

IN THE CENTER OF SAN FRANCISCO

250 ROOMS — 100 WITH BATH

55 TAYLOR ST., NEAR MARKET

Hotel Hamlin

EDDY AND LEAVENWORTH STS.

Contains 100 beautifully furnished steam heated apartments, 40 baths. Private telephone service. Sample rooms for commercial travelers. Eddy St. cars from ferry pass the door and connect with 3rd St. cars from S. P. Depot. Rates from $1.00 up. Phone Private Ex. Franklin 428.

The Hamlin is the new headquarters of Mendocino Business men

San Francisco

Drop In At

"The Cabin Cafe"

101 FRONT STREET

When in San Francisco Merchant's Lunch from 11 to 2:30.

F. B. McCimsey, Prop.

60 YEARS' EXPERIENCE

PATENTS

TRADE MARKS
DESIGNS
COPYRIGHTS &C.

Anyone sending a sketch and description may quickly ascertain our opinion free whether an invention is probably patentable. Communications strictly confidential. HANDBOOK on Patents sent free. Oldest agency for securing patents.

Patents taken through Munn & Co. receive *special notice*, without charge, in the

Scientific American.

A handsomely illustrated weekly. Largest circulation of any scientific journal. Terms, $3 a year; four months, $1. Sold by all newsdealers.

MUNN & Co. 361 Broadway, New York

Branch Office, 625 F St., Washington, D. C.

Phone, Kearny 4601 — Steam Heat

Royal House

F. L. TURPIN, Prop.

COR 4TH & HOWARD STREETS
SAN FRANCISCO : : CAL.

New house, Re-inforced Concrete. Fire Proof.

Rate, 50, 75, $1.00, $150 per day. With bath $2.00 per day. Reduced rate by the week.

From Ferry take Howard st car direct. From Third and Townsend

Fine Stallion

Merrimac 2:19¼, by McKinney, 2:11¼, sire of seventeen in 2:10 list; dam Voctix, trial 2:12, by Attorney, he by Harold. (Harold sire of Maud S.), dam by Abdadal by Goldsmith Maid; second dam Padfield mare, she by Burger; third dam Thoroughbred. Will make the season of 1908 at Ukiah race track. Terms $25.

Merry Boy by Merrimac, 2:19¼, he by McKinney; dam Jennings by Eros, he by Iris (sire of Jasper Ayres, 2:09¾, and Visatia 2:10¼ and several more in the list.) Terms $20.

Good paturage furnished for mares sent from a distance. For further particulars enquire of Lewis Charlton, or W. S. Kellaway.

Trade-Mark Dr. Kellett's Oil of Eden — Trade-Mark Sweet Spirits of Eden

Rheumatism, Liver and Kidney Troubles are positively cured with *Kellett's Oil of Eden and Sweet Spirits of Eden* For proof of truth call or send to

YOUR DRUGGIST IN UKIAH or Sessions Drug store

Notice of Sale of Real Estrte

In the Superior Court of Mendocino County, State of California.

In the matter of the estate of Fred Steinhart (also known as Fritz Steinhart, also known as Fred Steirnets, also as Fred Stirnat, also as Fred Stjrnjtjs) deceased.

Notice is hereby given, that in pursuance of an order of the Superior Court of Mendocino county, State of California, duly made and entered in the above entitled matter of the estate of Fred Steinhart, (also known as Fritz Steinhart, also known as Fred Steirnets, also as Fred Stirnat, also as Fred Stjrnjtjs) deceased, on the 11th day of August, 1908, the undersigned, John Taylor, administrator of the estate of said decedent above named, will sell at private sale, as a whole in one parcel, to the highest bidder for cash, lawful money of the United States, subject to confirmation, on or after MONDAY, THE 31ST DAY OF AUGUST 1908, at the Town of Ukiah City, Mendocino County, State of California, all the right, title interest and estate of the said Fred Stienhart (also known as Fritz Steinhart, also known as Fred Steirnets, also as Fred Stirnat, also as Fred Stjrnjtjs) deceased, at the time of his death, and all the right, title, interest and estate that the estate of said decedent has, by operation of law, or otherwise, acquired since the death of said decedent, in and to the following described real property situate in Caspar, Mendocino County, State of California, towit:

Beginning at a point on the eastern line of the Coast Road or public highway leading along and near the coast of the Pacific Ocean where the line dividing the North half from the south half of section 1 in Twp. 17 n, r 18 w, M. D. M. intersects said eastern line of said coast road; thence from the first above mentioned point of beginning east on the north line of lands of G. F. Kuhn 100 feet; thence northerly and parallel with said coast road 50 feet; thence west 100 feet to said eastern line of said coast road; thence southerly and along said eastern line of said coast road 50 feet to the point of beginning.

Also beginning at a point on the easterly side of the road or public highway running along and near the coast of the Pacific Ocean and known as the Coast Road, distance 50 feet northerly of a point where the south boundary line of the n e quarter of section 1 in Twp. 17 n, r 18 w, M. D. M. intersects said eastern line of said coast road; thence from said point of beginning running east 100 feet on the north line of lands above described; thence north and parallel with said coast road 100 feet; thence west 100 feet to the east line of said coast road; thence southerly on and along the east line of said Coast Road 100 feet to the point of beginning. Together with the improvements, appurtenances, tenements and hereditaments thereunto belonging or appertaining.

All offers or bids must be in writing and may be left with and will be received at the offices of McNab & Hirsch, attorneys, in Ukiah City, Mendocino County, California, or may be filed with the county clerk of Mendocino County, California, at any time after first publication of this notice and before the making of said sale by said administrator.

Deed at the expense of purchaser and any person offering to purchase whose offer shall be accepted by the Guardian shall on notice of acceptance of such offer deposit with said Administrator ten per cent of the amount of such offer.

Dated this August 12th, 1908.

JOHN TAYLOR,
Administrator of the estate of Fred Steinhart (also known as Fritz Steinhart, also known as Fred Steirnets, also as Fred Stirnat, also as Fred Stjrnjtjs, deceased.

McNab & Hirsch, attorneys for administrator.

The Tragic Loco Weed.

The abominable Mexican plant known as the loco weed has the peculiar property of making irrational both men and beasts who partake of it. Horses and cattle out on the prairies after grazing upon it go crazy, and a "locoed" pony will perform all kinds of queer antics. It is said that if a man comes under its spell he never regains his senses, the insanity produced by it being incurable. It is said that the loss of mind of the ill fated Carlotta was no doubt due to the fact that some enemy drugged her with a preparation of loco, although history has it that she went insane by reason of her husband's execution.—Baltimore American.

A Gentle Husband.

Woman (to her husband, busily engaged writing)—My dear, correctly speaking, what is a dentist? Husband (crossly)—Derived from dent, French for teeth, a man who pulls teeth. (Husband settles down to writing again.) Wife—My dear, you said this morning that linguist was derived from the Latin lingua, a tongue. Husband (crossly)—Yes. Wife—Well, dear, is a linguist a man who pulls out tongues? Husband—No, madam, but I wish he did.—London Answers.

SUMMONS

In the Superior Court, County of Mendocino, State of California.

W. H. McAninch, plaintiff, vs. Ella McAninch, defendant.

Action brought in the Superior Court of the County of Mendocino, State of California, and the complaint filed in the office of the clerk of said County of Mendocino. T. L. Carothers, attorney for plaintiff.

The People of the State of California send Greeting to Ella McAninch, defendant.

You are hereby directed to appear and answer the complaint in an action entitled as above, brought against you in the Superior Court of the County of Mendocino, State of California, within ten days after the service on you of his summons—if served within this county; or within 30 days if served elsewhere.

And you are notified that unless you appear and answer as above required, the said plaintiff will take judgment for any money or damages demanded in this complaint, as arising upon contract, or will apply to the court for any other relief demanded in said complaint.

Given under my hand and the Seal of the Superior Court of the county of Mendocino, State of California, this 6th day of June A. D., 1908.

HALE McCOWEN, Clerk.
(Seal) J 13-9t.

Notice to Creditors

Estate of George D. Frees, deceased.

Notice is hereby given by the undersigned administrator of the estate of said deceased, to the creditors of, and all persons having claims against the said deceased, to exhibit them with the necessary voucher within four months after the first publication of this notice, to the said administrator at his residence in Ukiah, California the same being the place for the transaction of the business of said estate in the county of Mendocino, State of California.

Dated June 17, 1908.

JOHN TAYLOR,
Administrator of the estate of George D. Frees, deceased.

W. G. Poage, attorney for administrator.

If You Want to Get

The News

of all political parties given in a fair and impartial way :

READ THE

San Francisco Call

The Call's news is always reliable and forceful :: :: :: The San Francisco Call stands for clean politics and is independent and fearless

75c. per Month

Sample Copies Free

WRITE TO

San Francisco Cal,

San Francisco :: :: :: Cal.

FAT FOLKS

Your Weight, Double Chin, Bust, Abdomen, Fatty Heart and Hips Reduced.

I have lost 68 pounds, 6 inches bust, 4 inches waist and 11 inches in hips in six months by a simple course of treatment that is guaranteed to be perfectly harmless. No exercise, no starving, no wrinkles, no detention from business. Hundreds of ladies in this city and vicinity are taking this treatment and getting first-class results. A booklet free, correspondence strictly confidential. Write today. Mr. D. D. Fulwider, 540 Second Ave. San Francisco, Cal.

Piano tuning and repairing by F. A. Sackett, an experienced man at the business. Leave orders at Eversoles. tf.

When in San Francisco go to the "New Lick House," south east corner of Fifth and Mission streets, opposite U. S. Mint. Absolutely modern and central to business and amusement. Rates 50c to $1.50 per day. Take or transfer to Mission street, get of at Fifth Oct. 18 tf

S. F. B. C.

In Starting a Business Career Look Beyond Your Time in School Into The Great Future

Careful consideration of the great future will certainly bring you to the San Francisco Business College to take your course.

This school not only gives you the most thorough and practical education possible, but it is in close touch with the great business opportunities offered in the rapidly rebuilding city. We could place five times as many men as we have with good firms, where fair wages are paid at the beginning, and every opportunity offered to advance.

Scores of Mendocino county young people have taken courses in our school and we cheerfully refer you to any of them.

We have standing calls from three of San Francisco's great business enterprises for competent young men who are capable of being advanced to high positions.

We can furnish good board and comfortable room for $22.50 per month.

Write for full particulars.

Albert S. Weaver, Pres.

SAN FRANCISCO BUSINESS COLLEGE

733 Fillmare Street — San Francisco, Cal.

Order to Show Cause

In the Superior Court of Mendocino County, State of California.

In the matter of the estate of Fred Steinhardt (also known as Fritz Steinhart, also known as Fred Steirnets, also as Fred Stirnat, also as Fred Stjrnjtjs, deceased.

John Taylor, administrator of the estate of Fred Steinhart, alias as above set out, deceased, having on the 1st day of July, 1908, presented an filed in the above entitled court his verified petition asking for an order of sale of all of the real property of the above named decedent which real property is situate in Caspar, Mendocino County, State of California, in Twp. 17 n r 18 w, M. D. M. and which property is fully set out in said petition, at private sale, for the purposes and reasons set out in said petition, and it appearing to the court therefrom that it is for the best interests, advantages and benefits of said estate and those interested therein that said real property be sold:

It is therefore ordered by the said Superior Court of Mendocino County, that all persons interested in the said estate of said Fred Steinhart, alias as above, deceased, appear before the said Superior Court of Mendocino County on Monday, the 10th day of August, 1908, at ten o'clock a. m. at the Court Room of the Court House in Ukiah City, Mendocino County, State of California, then and there to show cause, if any they have, why the said order should not be made directing and authorizing said administrator to sell the said real property set out in said petition for order of sale, at private sale, for the reasons set out in said petition.

It is further ordered, that a copy of this order be published in the Dispatch-Democrat a weekly newspaper printed and published in said Mendocino County, California, for at least four successive weeks prior to said August 10th, 1908.

J. Q. WHITE,
Judge of the Superior Court.

Dated this July 1st, 1908.

McNab & Hirsch, attorneys for administrator.

WILLING TO BE WOOED.

Canadian Seeks Leap Year Proposals From Trenton, N. J.

James D. Knott of 133 Shuter street, Toronto, has written to Mayor Madden of Trenton, N. J., that he will esteem it a favor to receive genuine leap year proposals from wealthy women in Trenton and has asked the mayor to make public his desires. It is supposed that the fame of Trenton's womankind must have reached Toronto.

Mr. Knott says his character will stand investigation and gives as a reference Ambassador Bryce at Washington. Knott's picture, which he inclosed, shows him to be apparently about thirty years old and good looking. The picture shows a man in regimental uniform.

Applications are to be addressed to "Suitor, care of Mayor Madden," and Mr. Knott asks the mayor to forward any proposals made to him.

Man With Pulseless Arms.

Without a pulse beating in either arm, P. J. Donovan, who is in charge of the construction of the new postoffice in Watertown, N. Y., lays claim to being the only man alive with such a condition. When Mr. Donovan is ill physicians cannot at his wrist count the heart beats. Other means have to be substituted. The peculiarity of Mr. Donovan's condition came about some time ago and was the result of heavy work in lifting and similar labors in connection with his business as a contractor. There were two operations at the hands of Dr. McDill of Ogdensburg. The arteries below the breast were cut and tied, and hence no pulse beats in his arm.

PROFESSIONAL CARDS.

DR. TENISON DEAN
Physician and Surgeon
Office opposite Cecille Hotel. Hours 11 a. m. to 3. p. m. Phone main 81 Residence 518 South School St. Phone main 111. Ukiah, Cal.

ORNBAUN & FRASIER
ATTORNEYS AT LAW
727 PACIFIC BUILDING
SAN FRANCISCO - - - CAL.
Will promptly attend to all business intrusted to their care.

H. J. TRACHMAN M. D.
SPECIALIST
June 14th and 28th at Hotel Cecille
UKIAH - - - CAL.

W. L. JENKINS
ATTORNEY AT LAW
White Building
UKIAH - - - CAL.

DR. W. A. WHITLOCK
PHYSICIAN AND SURGEON
Ukiah, Cal.
OFFICE AND RESIDENCE—EVANS HOUSE 512 N. State St Phone Main, 114.

J. W. PRESTON
Attorney and Counselor at Law
Will Prattice in all State and Federal Courts
UKIAH, CAL

DR. CHAS. E. PEIRCE
OSTEOPATHIC PHYSICIAN
Office—Palace Hotel, room —. Hours—10 to 12 a. m., 2 to 4 p. m. Other hours by appointment. Telehone No. 34

S. P. BEATTIE
Real Estate Agent
WILLITS, CAL.
Dealer in City and Country Property. All letters asking for information promptly answered

DR. A. L. GIBSON,
DENTIST
Ukiah, Cal
OFFICE—McGlashan Building.

W. G. POAGE,
ATTORNEY and COUNSELOR AT LAW.
Ukiah, Cal.
Will practice in all the courts of the state Prompt attention given to all business entrusted to his care. OFFICE: School St., south of Christian church.

ROBERT DUNCAN.
DISTRICT ATTORNEY and ATTORNEY AT LAW,
Ukiah City, Cal.
Will practice in all the Courts of the State. Prompt attention given to all probate business and civil business to which the county is not a party.
OFFICE—Upstairs in Court House.

I. C. RUDDOCK,
ATTORNEY-AT-LAW.
Ukiah City, Cal.
Business promptly attended to in all State and Federal Courts or before any of the Departments.
OFFICE—Marks building, S. of Court House

THOMAS, PEMBERTON, & THOMAS
ATTORNEYS and COUNSELORS AT LAW
Ukiah, Cal.
OFFICE—In Postoffice Building, Coner School and Perkins streets.
Will practice in all State and Federal Courts

McNAB & HIRSCH
Attorneys and Counselors at Law
Ukiah, Cal.
Will practide in all State and Federal courts
Office—In Odd Fellows' building.

DR. IDA M. LATHROP
WOMEN AND CHILDREN'S DISEASES A SPECIALTY
Ukiah, Cal
Residence at Hotel Cecille
Office No. 204 Oak st. Phone, 613

DR. E. G. CASE,
DENTIST
Ukiah City, Cal.
OFFICE—Corner Oak and Standley Street. One block west of Sheriff's Office.

DR. J. R. THOMAS
DENTIST
Office—White Building

Rental Business. Insurance
J. M. OWEN
REAL ESTATE — UKIAH, CAL.
Agent Northwestern Mutual Life Insurance Company. Phone 554

Probate.

In the Superior Court, of the County of Mendocino, State of California.

In the matter of the estate of A. E. S. de Wiederhold also known as Augustus Ernest Siffken de Wiederhold, deceased.

Notice is hereby given that Monday, the 24th day of August, A. D., 1908, at ten o'clock A. M., of that day, and the Courtroom of said court, at the Court House, in the County of Mendocino, State of California, have been appointed as the time and place for proving the will of said de Wiederhold, deceased, and for hearing the application of Amelia Wilhelmina Ross for the issuance to her of letters testamentary thereon. And all persons interested in said estate are notified to then and there appear and show cause, if any they have, why said will should not be admitted to probate, and letters testamentary thereon issued to said petitioner.

(Seal) HALE McCOWEN,
Couny Clerk.
By C. H. White, Deputy Clerk.

Robert Duncan, attorney for Petitioner.

Dated August 6th, 1908.

The Commoner and the Dispatch for the campaign for only $1.

Northwestern Pacific Railway Co.

Official Time Schedule

Towards S. F.		Effective May 9, 1908.	From S. F.	
A. M.	P. M.		A. M.	P. M.
Ar. 10:30	Ar. 7:35	San Francisco	Lv. 7:35	Lv. 3:30
" 9:25	" 6:28	San Rafael	Ar. 8:33	Ar. 4:35
" 8:35	" 5:41	Petaluma	" 9:15	" 5:34
" 8:01	" 5:10	Santa Rosa	" 9:15	" 6:14
" 7:27	" 4:40	Healdsburg	" 10:15	" 5:42
" 6:58	" 4:03	Cloverdale	" 10:50	" 7:20
" 6:11	" 3:21	Hopland	" 11:35	" 7:58
Lv. 6:45	Lv. 2:55	Ukiah	" 12:05	" 8:30
	A. M.		P. M.	
	Lv 1:35	Willits	Ar. 1:20	
	Ar 21:25		Lv. 2:00	
	Lv. 11:15	Sherwood	Ar. 3:10	

W. S. PALMER, Gen. Manager. — J. J. GEARY, Gen. Pass. Agt.

106 So. School St. west of P.O.
Telephone Main 144

DONOHOE & GANTER

PLUMBING & TINNING

Heating Stoves, Ranges, Pumps, Tanks, Sampson Windmills, Brass Goods of all kinds. Repairing of all kinds. All work promptly done.

ESTIMATES FURNISHED

Back East Cheap

Low round trip rate summer excursion tickets sold to Eastern points on these dates:

July 2, 3, 6, 7, 8, 21, 22, 23, 28, 29. August 17, 18, 24 and 25. Sept 15 and 16. Sept 23, 24 and 25 to Kansas City only.

Here are some of the Rates

Omaha,	$ 60 00
Council Bluffs,	60 00
Kansas City,	60 00
Chicago,	72 50
St. Louis,	67 50
New Orleans	67 50
Washington,	107 50
Philadelphia,	108 50
New York,	108 50

In some instances rates are slightly lower on April sale dated

Tickets good for three months—some cases longer. Stop-overs and choice of routes going and coming.

See Nearest Agent For Details

Southern Pacific

The Eagle

Feed & Livery Stable

—STATE STREET—

Opposite Charlton's Blacksmith Shop

H. A. ELDRED - - PROP'R

Splendid turnouts for hire. The best of care taken of transient stock. Your Patronage solicited.

HUTCHISON AND ROEDER

UNDERTAKERS And EMBALMERS

Finest Funeral Parlors in the county, free of charge. Lady assistant when required.

Phones—Office 23, residence 651

J. W. Eversole

EMBALMER and FUNERAL DIRECTOR

New Building North of Palace Hotel

Phone 162 — Residence 165

THE DISPATCH-DEMOCRAT

CITY AND COUNTY OFFICIAL PAPER

J. B. SANFORD

ADVERTISING RATES—Legals, $1.50 per square, first insertion; $1.00 each subsequent insertion. COMMERCIAL RATES—20 cents per inch each insertion.

Subscription rate, per year : : : : : $2.50

UKIAH, CALIFORNIA, FRIDAY, AUGUST 14, 1908.

Republican "Panics"

Every "panic" that has occurred in this country since the birth of the Republican party has occurred during a Republican administration or while the country was under Republican made laws. In every instance the party in power was defeated at the next election.

In 1873 Grant had a "panic" on his hands and in the election of 1874 the Democrats elected a majority of Congress, and in 1876 elected Tilden to the Presidency by 250,000 majority of popular vote, but he was robbed of the office.

The "hard times" of 1884 during the latter part of Arthur's administration resulted in the election of Cleveland that fall.

The "hard times" starting in Harrison's administration in 1892 resulted in the overwhelming election of Cleveland that fall. The "panic" burst with all its fury in Cleveland's term and the people held the party in power to blame and McKinley was elected in 1896.

The "panic" and "hard times" of 1907-8 began in a Republican administration and while the country had been under Republican made laws for over ten years. Despite Republican sophistry and hypocrisy the people will be alive to the issue. During Cleveland's administration 46 banks closed their doors in a single day and they called it a "panic." During Roosevelt's administration all the banks closed their doors in a day and they called it a "holiday." But the people have been listening to Republican argument, and will hold that party responsible this year, unless history is to change its unbroken course, and elect Bryan president of the United States.

The "panic" is far more widespread this fall than it was in 1892 when Cleveland was elected. The bottom has fallen out of the Republican argument and "full dinner pail", too, for that matter. Protected products are selling for less than the tariff on those articles. In fact some of the products cannot be given away. Wool men have last fall's and last spring's wool clip on hand yet and cannot sell it at any price. Hop men have lost from $50 to $100 per acre for the last two years. Lumber is away down and the mills are closing. Labor is out of employment and those that are employed are getting from 25 to 40 per cent less than they did last year. Where is your boasted and "unprecedented" prosperity? Who is to blame for it all? Who has been in power for 12 years?

The people want a change and will elect Bryan and a Democratic congress and put the trusts down and out?.

♠ ♠ ♠ ♠ ♠

Republican Paper For Bryan

The Mendocino Beacon, a life long Republican paper has come out strongly for Bryan. It could not stand the railroad bunch any longer and stepped over on the side of the people. In a recent issue it says:

This paper will support Wm. J. Bryan for President. We believe him to be the ablest representative of the whole people in American life today. He has given many years to a study of government and is thoroughly acquainted with political conditions as they exist. Knowing the evils from which the country suffers, he advances definate ideas for their correction. He stands for principles which will eventually rout privilege and monopoly and give us a clean government. He is Roosevelt's logical successor. He more truly represents the Presidents's views than does Taft.

♠ ♠ ♠ ♠ ♠

Republican Hard Times

Prosperity reports come and go, but there are more people out of work now in the United States than since 1893, the other panic worked up by the Republicans, but boosted onto a Democratic administration. It is true that the big fruit and other crops in the Sacramento valley will prevent any serious trouble here, but in the south end of the state the panic is in full force. Los Angeles, with her energy, money and progressiveness, is hard hit; no building going on whatever, no money in circulation and one-fourth of the apartments and business houses are to let. Other sections of the state are not far behind, and it begins to look as if the corporations and campaign managers would fail to "make good" the promised return of prosperity.—Willows Journal.

♠ ♠ ♠ ♠ ♠

The Democratic candidates for supervisor have all been tried and found true to every interest of the people. Supervisor Smith has had twelve years experience with the finances and is better than a raw hand. D. H. Lawson has been chairman of the board for the past two years and has been one of the most painstaking officials the county has ever had. The splendid financial condition of the county has been due to the Democratic majority on the board. The question, however, is bigger than a question of Politics. The Democratic candidates have all been tried and found well qualified. It would be poor business to change. Lawson and Smith have the confidence of the people and would be an inducement for outside enterprises to come in and seek investment here. Stay with these up-to-date business men, if you want the county to advance.

♠ ♠ ♠ ♠ ♠

Some 12,000 people who had all their earnings deposited in the California Safe Deposit Bank wish that the Democratic plan of guaranteeing deposits were in vogue in this state. The bankers may oppose this plan to protect the people's earnings, but the people will receive it with joy. The money belongs to the depositors and they certainly have a right to insist that every possible safe guard be thrown around the banks.

Bryan's Acceptance

William J. Bryan was officially notified of his nomination last Wednesday and in replying to the notification committee dealt the Republican party some severe jolts. The arraignment was stinging and conclusive and the party in power will not be able to get away from it. The strong points were as follows:

"The Republican party is responsible for all the abuses which now exist in the federal government, and it is impotent to accomplish the reforms which are imperatively needed. Why were these "known abuses" permitted to develop? Can Mr. Taft promise to be more strenuous in the prosecution of wrong doers than the present executive?

The overshadowing issue is "shall the people rule?" Shall the people control their own government, or shall the representatives of predatory wealth prey upon a defenseless public while the offenders secure immunity from subservient officials whom they raised to power by unscrupulous methods?

We may expect those who have committed larceny by law and purchased immunity with their political influence to attempt to raise false issues and to epmloy the "livery of heaven" to conceal their evil purposes, but they can no longer deceive.

Our party has risked defeat—aye, suffered defeat—in its effort to arouse the conscience of the public. Only those are worthy to be entrusted with leadership in a great cause who are willing to die for it.

I promise, if entrusted with the responsibility of this high office, to consecrate whatever ability I have to the high purpose of making this, in fact, a government in which the people rule."

o—o—o

The Columbia (S. C.) State says: "Now again in 1908 Mr. Bryan is in the saddle. It is an unparelleled performance. The truth is that the man who can survive defeat that would have utterly obliterated another, is no ordinary leader. He is a man of strength, extraordinary, phenomenal strength—none but a fool can gainsay it. A man of less unusual powers would already have been in his political grave—not the trumphant champion of a militant party."

o—o—o

On account of the complete lumber trust that has been organized and made water proof and air tight laboring men are now out of a job on the coast or are getting froum 25 to 40 per cent less wages than they did last year. Hurrah for the trust party, the friend of the laboring man. Hurrah for the "full dinner pail" and "four, four, four years more of prosperity."

o—o—o

As usual the local organ of the railroad insists that in order to get any legislation for the benefit of the county the people must vote for a Republican representative. And this in the face of the fact that a Democratic legislator has repeatedly secured more legislation than the Republican. That old gag wont work this time.

o—o—o

There are five hundred independent Republicans in this county this year that will not swallow the Herrin dose. The rank and file of the Republicina party are honest and are tired of whooping it up for Herrin and his tools all the time.

o—o—o

Declaring for the Democratic ticket, the Brooklyn Citizen says that Bryan "is abundantly justified in the confidence he has repeatedly expressed that under his leadership the Democratic party will be restored to power in the nation this year."

Republican spellbinders are not expected to say much about the "full dinner pail" in this campaign. Nor are they likely to point to the Wall Street panic of last fall as evidence of prosperity induced by the Dingley tariff.

o—o—o

John W. Preston has been hailed as the "Man of the Hour" to send to Sacramento to assist the people in throwing off the Herrin yoke. Preston is for the people all the time.

HEARST'S OBJECT

Two years ago Hearst went in league with Harriman to assist in the election of Gillett. He accomplished it by running Langdon so as to divide the opposition to Gillett, thereby causing the defeat of Bell, the friend of the people. This year Hearst has gone in league with the same forces to assist in the election of Taft. The work assigned to him is to divide the opposition vote so that it will not unite against Taft. He is running some of his hired men on the Independence League ticket to accomplish the defeat of Mr. Bryan. Will any friend of the people under the circumstances allow himslef to be hoodwinked into voting for any other candidate than Mr. Bryan? The issue is plain. The frends of reform can win by standing together.

San Francisco Primaries

The fight in the primaries in San Francisco was hotly contested last Tuesday. The two factions of the Republican party were pretty evenly dividing on the total vote, the League polled 10,603 votes and the Machine 11,694 votes. The Machine swept the districts, however, and will control the city and coming state conventions. The machine controls 13 out of the 18 Assembly districts and 4 out of the 5 Senatorial districts. The Machine also won in Los Angeles, Sacramento, Stockton, San Jose, and Santa Rosa. The League won out in Fresno, San Louis Obispo, Humboldt and many of the interior counties. The important part of the whole thing is that the League defeated the Gillett bunch in Humboldt and will nominate Cutten for Senator against Rolly.

In the Democratic ranks there was no fight outside of San Francisco. In the city the McNab element defeted the Anti's by a vote of 4942 against 3688, McNab will have things his own way in the municipal convention and will have 58 out of the 63 delegates to the State convention.

Popular Young People Wed

Will Farrance, formerly of this city, but now of Tehama, and Miss Myrtle Clark, of this city, were married in San Francisco, last Friday evening. The bride went down from here on the morning train and the groom came down from Tehama county that morning and arrangements were made for the marriage that evening. The bride is a Ukiah girl and has a host of friends here who will join the Dispatch in extending congratulations. She was one of the accommodating clerks in C. Hofman's store for a number of years. The groom is a splendid young man and has charge of one of the Horst Bros's ranches in Tehama county where they will make their home in the future.

Races On August 22

The Ukiah Driving Club is arranging for another matinee to be held at the Ukiah Race Track on the afternoon of Saturday, August 22. This will be the second matinee held this summer under the auspices of the club and promises to be a successful meeting. There will be four or five events, with from two to four entries in each. The various horses are now in training, and while there will be no records broken the contests will be close and therefore, interesting. A small admission fee will be charged to defray incidental expenses. It is to be hoped that there will be a large crowd out to enjoy the sport and encourage the club in its effort to give the people of Ukiah and vicinity an afternoon of good clean sport. The program of events and list of entries will be announced in full next week.

Threshing Machine Busy

Supervisor Lawson and Doc Caldwell moved their threshing machine into the valley this week and will thresh all the grain in this and Coyote valleys. They have just completed the work of threshing the Anderson valley crop, which amounted to 18,000 bushels. Mr. Lawson estimates the output to be threshed here at 20,000 bushels. The Crawford boys will thresh the crop around Largo and Hopland. Time was when the grain output in Ukiah valley amounted to over 120,000 bushels. Hops, fruit and grapes have gradually taken the place of gain.

A Poor Showing

Hearst's Independence League made a sorry showing in the primaries in San Francisco last Tuesday. There were 33,356 votes polled in all, and the Hearst Leg Pullers only polled 193 votes, which is about one-half of one percent. The Republicans polled 22,000 and the Democrats 8,500.

SUPERIOR COURT PROCEEDINGS

Curtis B. Locklin vs. Marian E. Locklin—Final decree of divorce drawn.

Petition of Peter Martelli to become a citizen of the United States—Continued to Dec. 7, 1908.

Gottfried Schmidt vs. Ray Schmidt—Interlocutory decree of divorce ordered drawn.

Land and Log Co. vs. Monroe Lumber Co—Motion for change of venue argued by respective counsel and submitted.

Sage Land and Improvement Co. vs. Monroe Lumber Co.—Same as above.

California Cattle and Land Co. vs. Central Trust Co.—Demurrrer and motion to strike out submitted on briefs, 20 days.

Estate of John P. Lindburg, deceased—Decree that legal notice to creditors has been given.

Estate of Thomas F. Tomsen—Order appointing John Taylor administrator.

Estate of Anthony Friel, deceased—Order directing administrator to pay the Reporter $18.

Kjelsburg vs. McKay et ux—Continued to August 15.

Estate of Fred Steinhardt, deceased—Order to sell real estate.

City Boys On Camping Trip

S. G. Masters and a bunch of typos from San Francisco arrived in town yesterday on their way to Laytonville on a hunting and fishing expedition. Three of the men are connected with the San Francisco Chronicle and are having a great time. Mr. Masters is one of the great writers on the Chronicle and is a humorist of recognized ability. He rushed in on ye editor as though he had fire in his eye, and wanted a retraction made. When we regained our composure and saw who the gentleman was, we refused and invited him outside. The boys are on a camping trip and want to be free from the turmoil of city life for a few days. We hope they kill enough whangdoodles to keep them busy for several weeks.

Knights of Pythias

The Fifth regiment of the uniform rank of the Knights of Pythias, Col. Abe Marks commanding, will arrive here Saturday from Vallejo at 8:30 o'clock. They will then take a special train for Willits where they will be entertained by a ball and banquet. They leave Willits Sunday morning and will march to Alpine where they will be met by the Fort Bragg boys and will be taken to the Fort on a special train. Here they will put in a week of camp life and enjoy themselves as only boys can. A great time is anticipated. Col. Marks is the big duck in in the puddle.

Drowned In Clear Lake

News has come from Lakeport that George Dondero was drowned in the lake there yesterday while out in his launch. Some way or another he fell out of the launch and never came up again. No definite particulars could be learned of the unfortunate accident, only that George was drowned.

Excursion Special

On account of the Water Carnival at Healdsburg there will be a special train leave Ukiah Saturday, August 15th, at 8:15 a. m. Tickets good to return on regular evening train or special at 10 p. m. J. J. Geary,
Acting General Passenger and Freight Agent.

An effort is being made to place the Russian River Ice and Cold Storage plant on its feet. A gentleman is here from below this week and is making an effort to float the stock. His idea is to get business men to take the stock, elect new officers and run the plant on a different plan. He claims that it can be made to pay good interest on the investment Ukiah should keep all her enterprises going.

B. C. Cosgrove, formerly of the Cecille, has closed a lease for the Lebanon hotel in Santa Rosa. Mr. Cosgrove will make some extensive improvements in the hotel and will make it very attractive. The hotel stands in the center of very attractive grounds, and Mr. Cosgrove will run it as a first-class family hotel.

Quite a few improvements have been made in the local telephone office this week, all of which adds much to the appearance of things.

Wanted—A woman cook for Potter valley hotel. Wages $30 per month. Inquire of B. R. Wellock, Potter Valley, Cal.

The Commoner and the Dispatch for the campaign for only $1.

AN ISLAND OF QUIET.

Yet Going Downtown In Madeira Is an Exciting Event.

Madeira is populated, yet is one of the quietest as well as one of the most beautiful places in the world. Although the roads are paved with round beach stones, there is nothing to remind one of the fact, because, as David G. Fairchild, agricultural explorer of the department of agriculture, explains in the National Geographic Magazine, there are no horses or jolting wheels.

All vehicles in Madeira are on runners. If you go calling it is in a bullock sledge with canopy top and comfortable seats. If you move a bank safe or a steam boiler it is carried on a "stone boat," or sledge of poles, and you may have to get forty oxen to pull it. If you are in a villa on the hillside and want to get downtown you take a running car and slide down over the cobblestones.

Two strong men, each holding a guide rope, pull your car over a bag of grease to grease the runners and then give you a running shove and jump each on a runner behind as the car shoots down at a breakneck pace over the cobblestones.

The men yell, hens and dogs scamper, foot passengers cling close to the wall of the narrow street, the runners get hot and fill the air with odor of burning wood as you shoot round sharp corners, down the busy thoroughfare, past gorgeous masses of flowering creepers which hang over the walls of the private villas that border your road.

But, oh, the change when you get to the bottom! You are obliged either to walk or take a carro, drawn by slow moving bullocks, squeaking and slipping over the stones.

ORIGIN OF THE HORSE.

The Modern Animal a Cross Between Two Ancient Breeds.

In Wissen fur Alle Professor Koenig discusses in some detail the origin of the horse of today. He finds that the horse of neolithic times was not specifically distinct from the horse of the present. While there is no doubt that the horse of that period was used by man for food, there seems to be no conclusive evidence as to whether it was domesticated or not. His own opinion, however, is that it was probably domesticated.

The horse of that time was closely allied to the tarpan or semiwild horse that lived in southern Russia up to a century ago. This was a "hog maned," short legged, large headed beast. It seems probable that the domesticated horses of the Germans of Caesar's time were derived from this breed.

The Egyptians had horses as early as 1900 B. C. These were long maned, more like the Arab horses, and came from Assyria. Where the Assyrians obtained them is unknown, but it was probably from southern Asia, where this long maned breed has been developed in all probability as the result of long continued domestication. The modern horse is a cross between these two breeds, with a further mixture of the Arab horse. This Arab horse, too was itself a descendant of the earlier long maned horse.

The origin of the long maned horse is a matter of doubt, but Professor Koenig thinks it may have been from an extinct Indian species.

Women Who Marry at Thirty-five.

A German doctor lays it down as a well established fact based on close observation that women who do not marry until thirty-five or thereabout invariably achieve matrimonial success. Why women of this particular age should make more successful marriages than those who fall victims to love's young dream is fairly obvious. When a young woman marries between thirty and forty she either does so for companionship, choosing her mate accordingly, or from need, in which case she also chooses with a certain amount of care. She has no wild dreams of unalloyed bliss.—London Lady's Pictorial.

A Freak of the Lightning.

A curious case of lightning destruction took place some years ago at Gatchina, an imperial summer residence not far from St. Petersburg, where stood a stone column fifty feet high, held together by iron angles. When rain fell more or less water penetrated the stones in the interior of the monument. One day it was struck by lightning, and instantly the column disappeared from view, killing a lone sentry on guard. The only explanation is that the heat of the lightning instantly generated steam on coming in contact with some of the water and the terrific explosion followed.

The Change of a Comma.

"Whenever she asks me to do anything," soliloquized Mr. Meeker pensively, "I always go and do it, like a fool."

"Yes," said Mrs. Meeker, who happened along in time to overhear him. "Whenever I ask you to do anything you always go and do it like a fool."—Chicago Tribune.

The Baby Helped.

Jones—Yes; our household now represents the United Kingdom. Smith—How's that? Jones—Why, you see, I am English, my wife is Irish, the nurse is Scotch, and the baby wails.—London Express.

Changed.

"Do you believe that man and woman should have equal rights?"

"Well, I used to, but since I've been married I don't dare to say so."—Cleveland Leader.

Men make houses, but women make homes.—Danish Proverb.